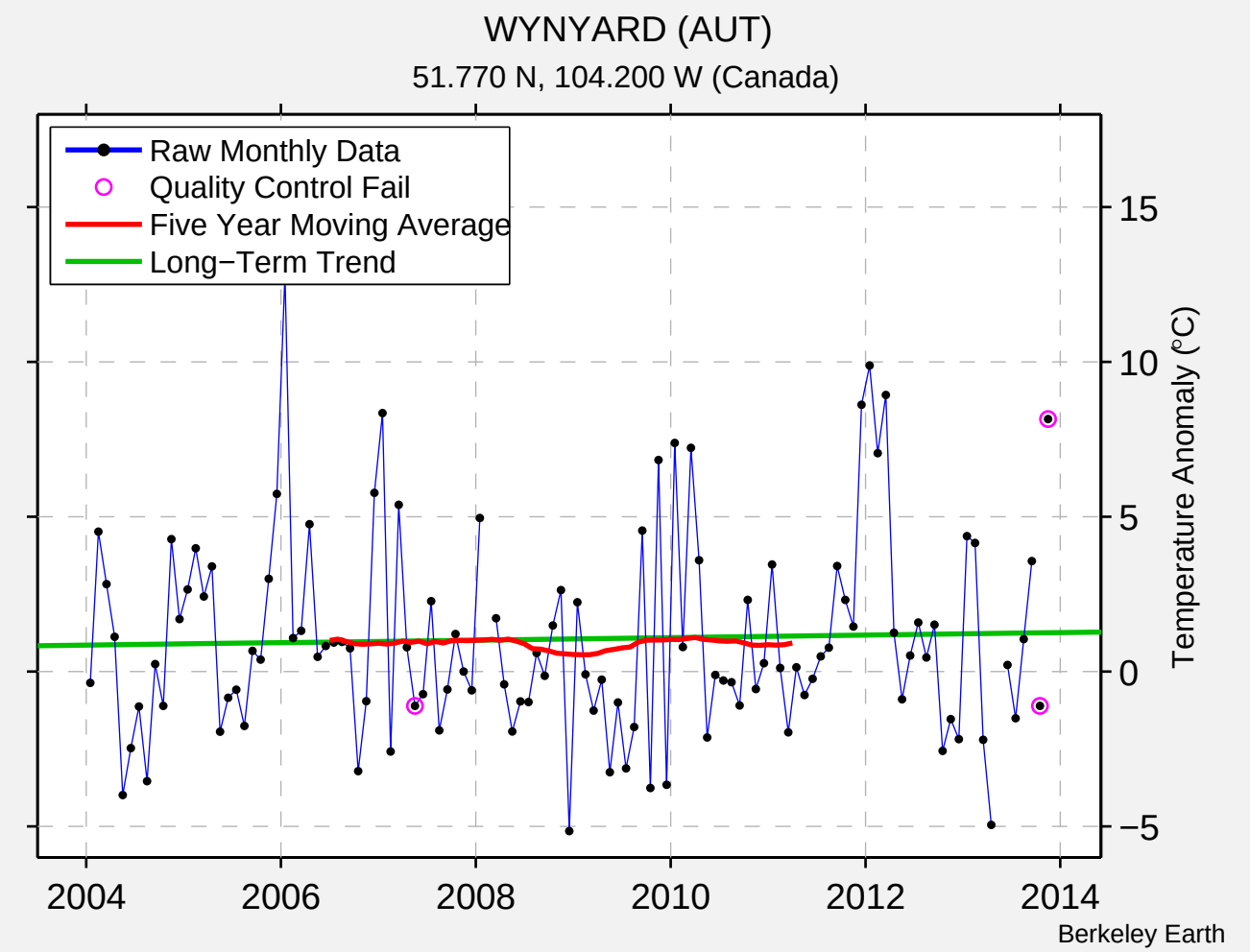
WYNYARD (AUT)
51.770 N, 104.200 W (Canada)
Raw Monthly Data
Quality Control Fail
Five Year Moving Average
Long−Term Trend
15
10
5
0
−5
Temperature Anomaly (°C)
2004
2006
2008
2010
2012
2014
Berkeley Earth