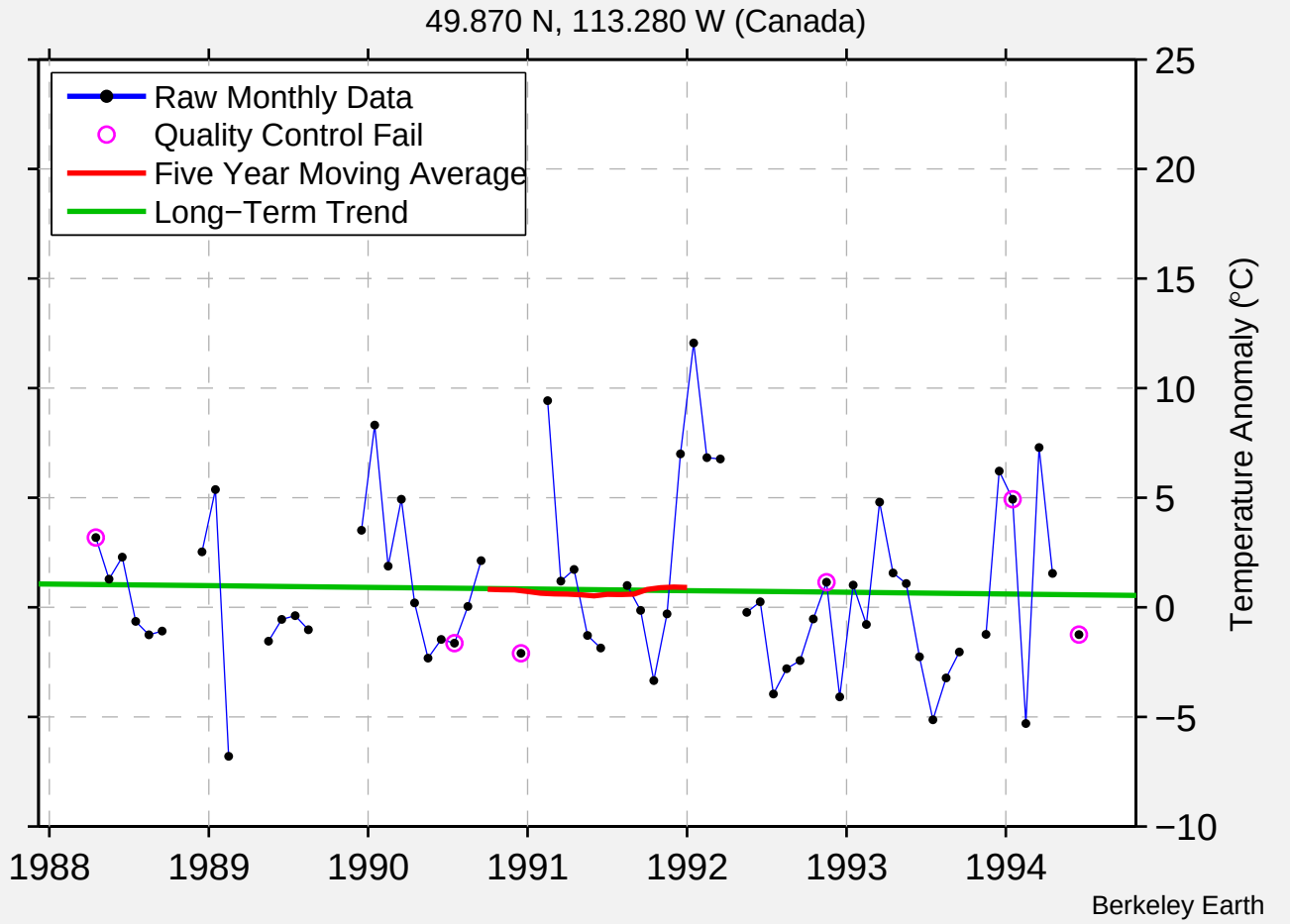
FORT MACLEOD NORTH
49.870 N, 113.280 W (Canada)
Raw Monthly Data
Quality Control Fail
Five Year Moving Average
Long−Term Trend
Temperature Anomaly (°C)
25
20
15
10
5
0
−5
−10
1988
1989
1990
1991
1992
1993
1994
Berkeley Earth