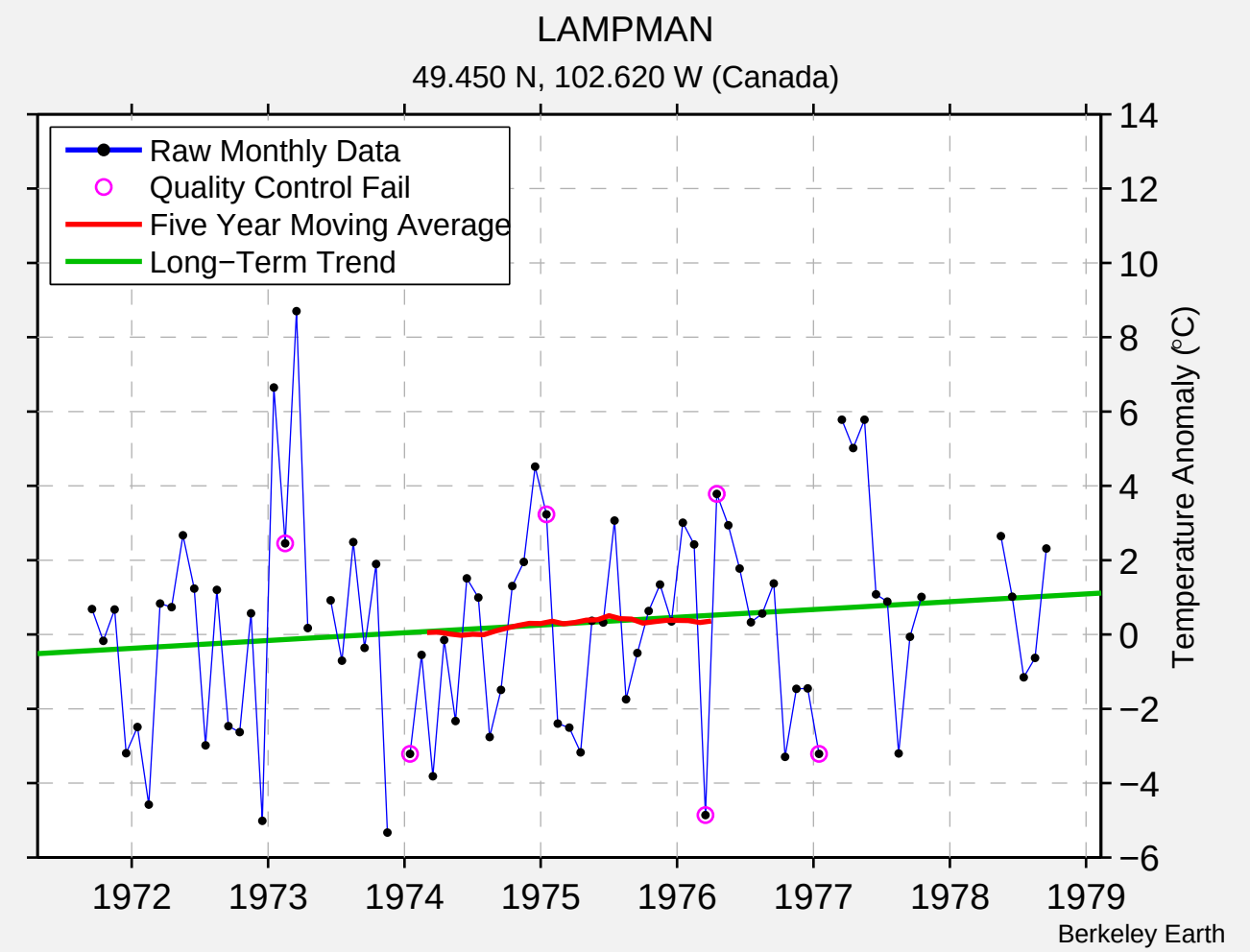
LAMPMAN
49.450 N, 102.620 W (Canada)
Raw Monthly Data
Quality Control Fail
Five Year Moving Average
Long−Term Trend
Temperature Anomaly (°C)
14
12
10
8
6
4
2
0
−2
−4
−6
1972
1973
1974
1975
1976
1977
1978
1979
Berkeley Earth