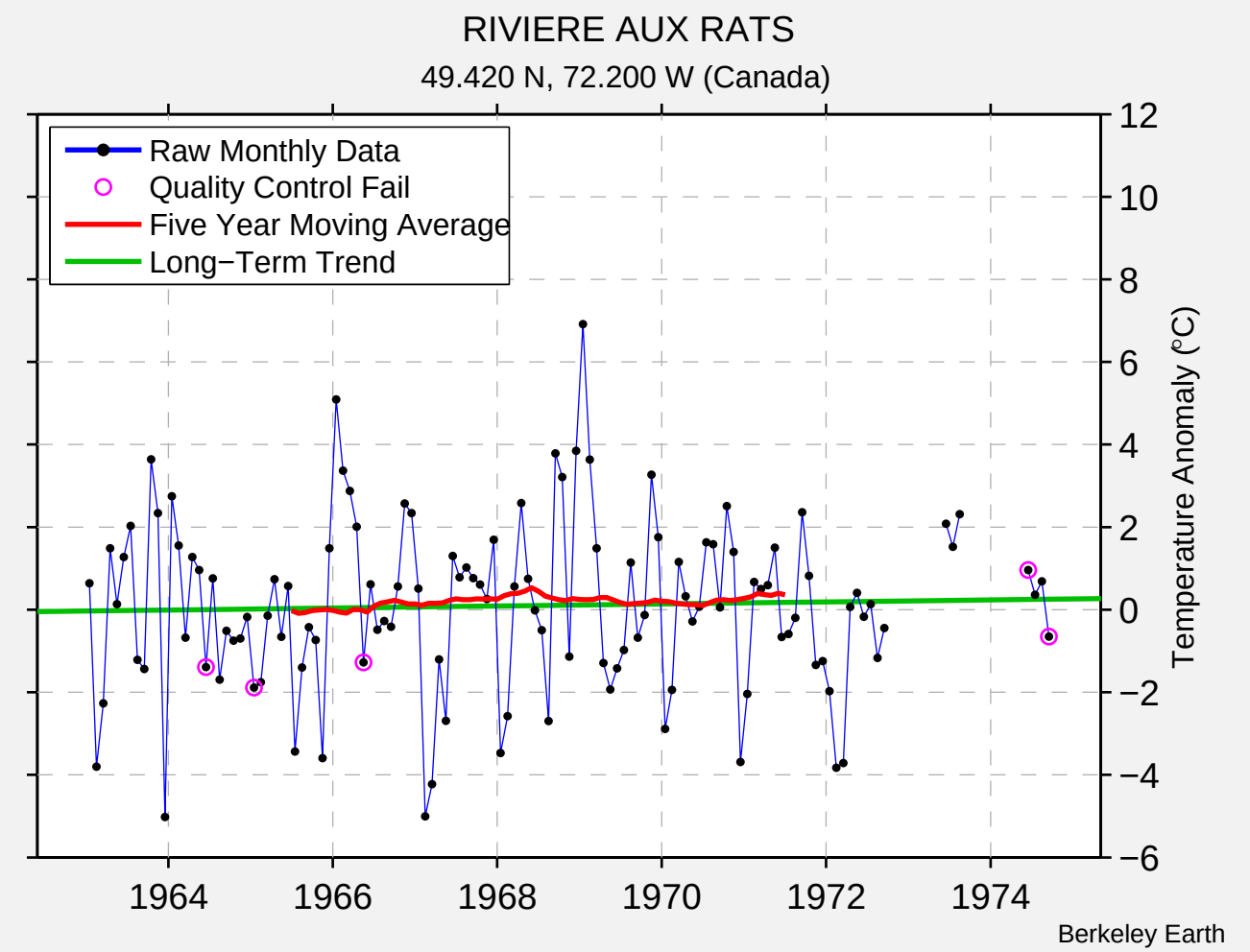
RIVIERE AUX RATS
49.420 N, 72.200 W (Canada)
Raw Monthly Data
Quality Control Fail
Five Year Moving Average
Long−Term Trend
Temperature Anomaly (°C)
12
10
8
6
4
2
0
−2
−4
−6
1964
1966
1968
1970
1972
1974
Berkeley Earth