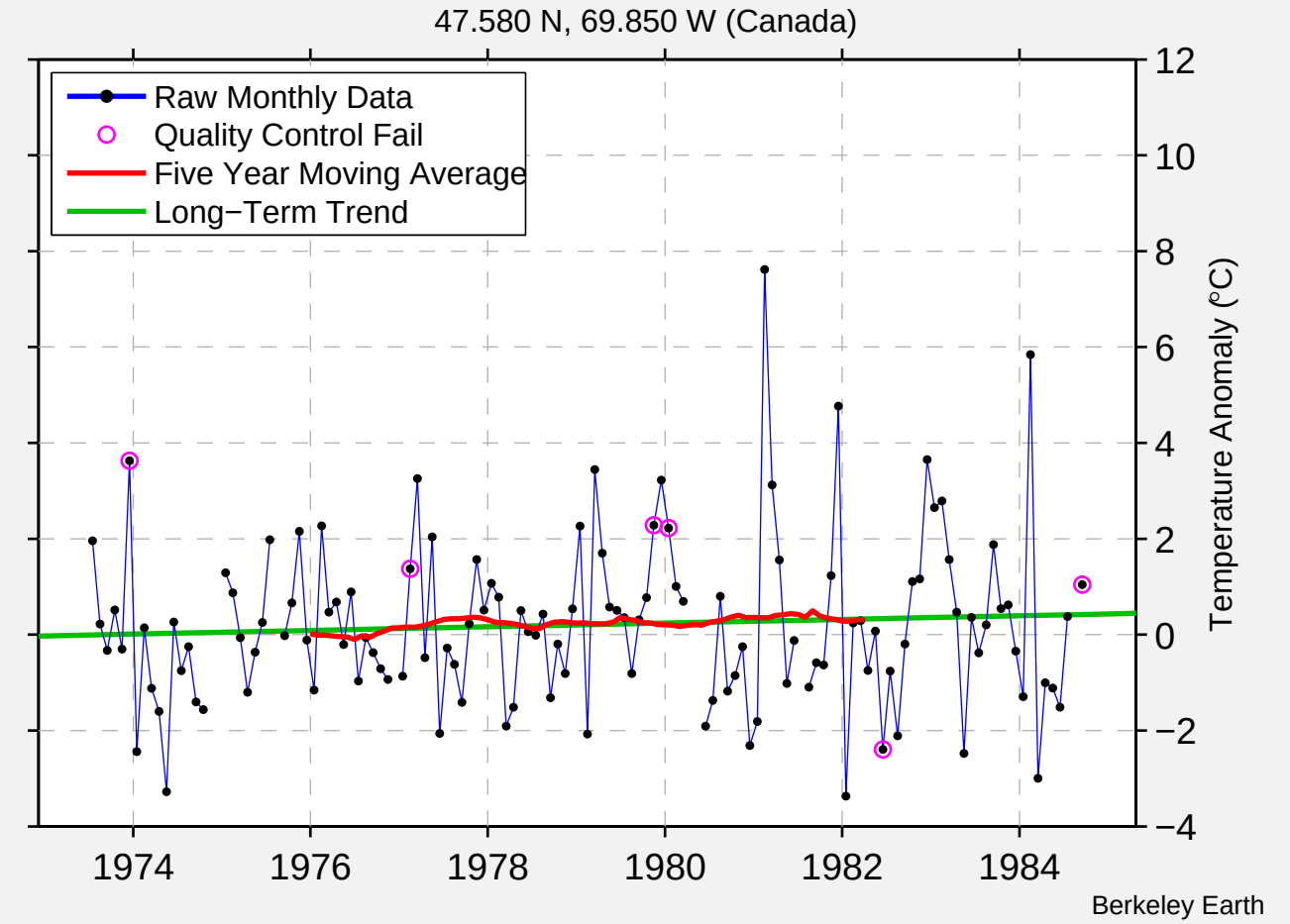
KAMOURASKA
47.580 N, 69.850 W (Canada)
Raw Monthly Data
Quality Control Fail
Five Year Moving Average
Long−Term Trend
Temperature Anomaly (°C)
12
10
8
6
4
2
0
−2
−4
1974
1976
1978
1980
1982
1984
Berkeley Earth