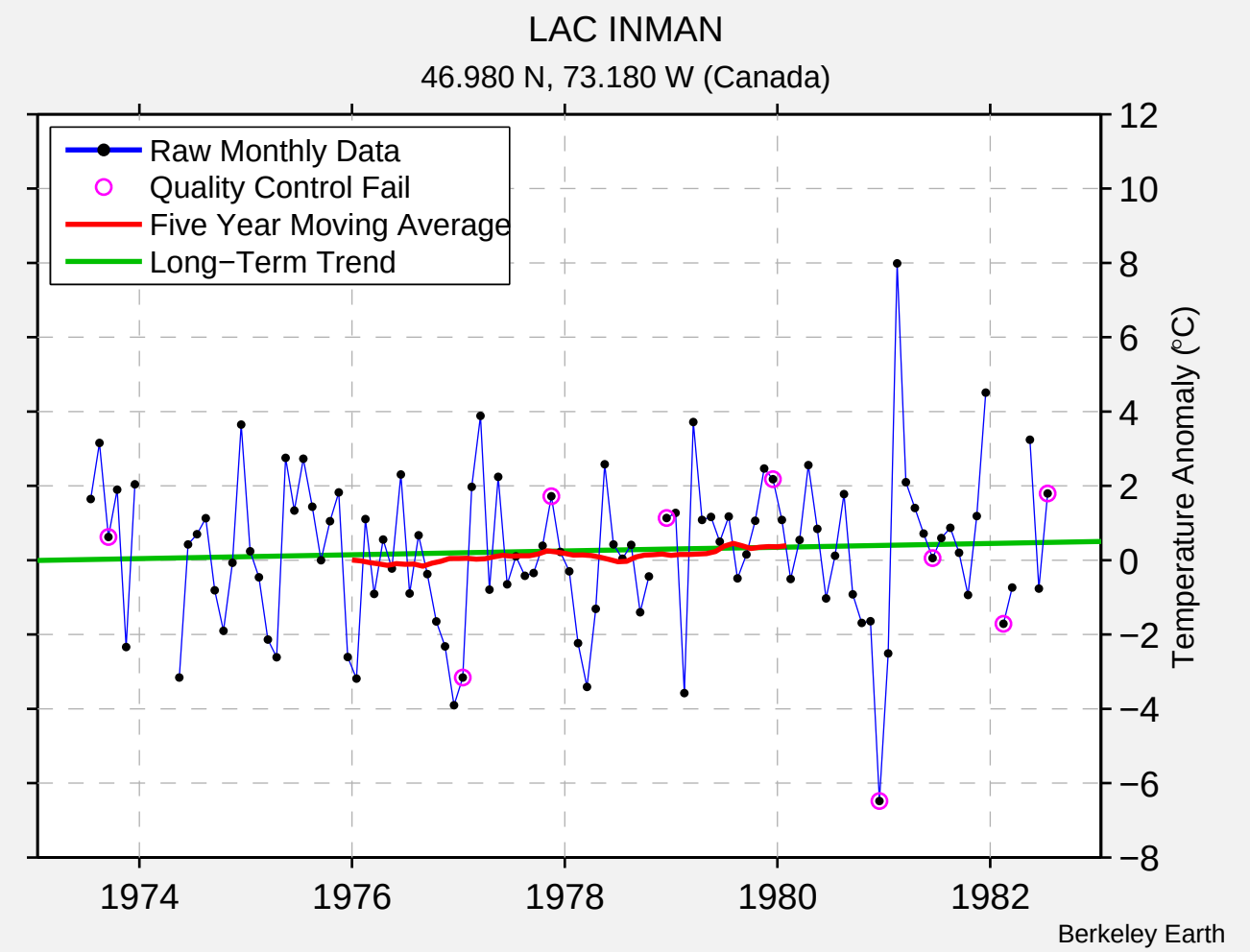
LAC INMAN
46.980 N, 73.180 W (Canada)
Raw Monthly Data
Quality Control Fail
Five Year Moving Average
Long−Term Trend
Temperature Anomaly (°C)
12
10
8
6
4
2
0
−2
−4
−6
−8
1974
1976
1978
1980
1982
Berkeley Earth