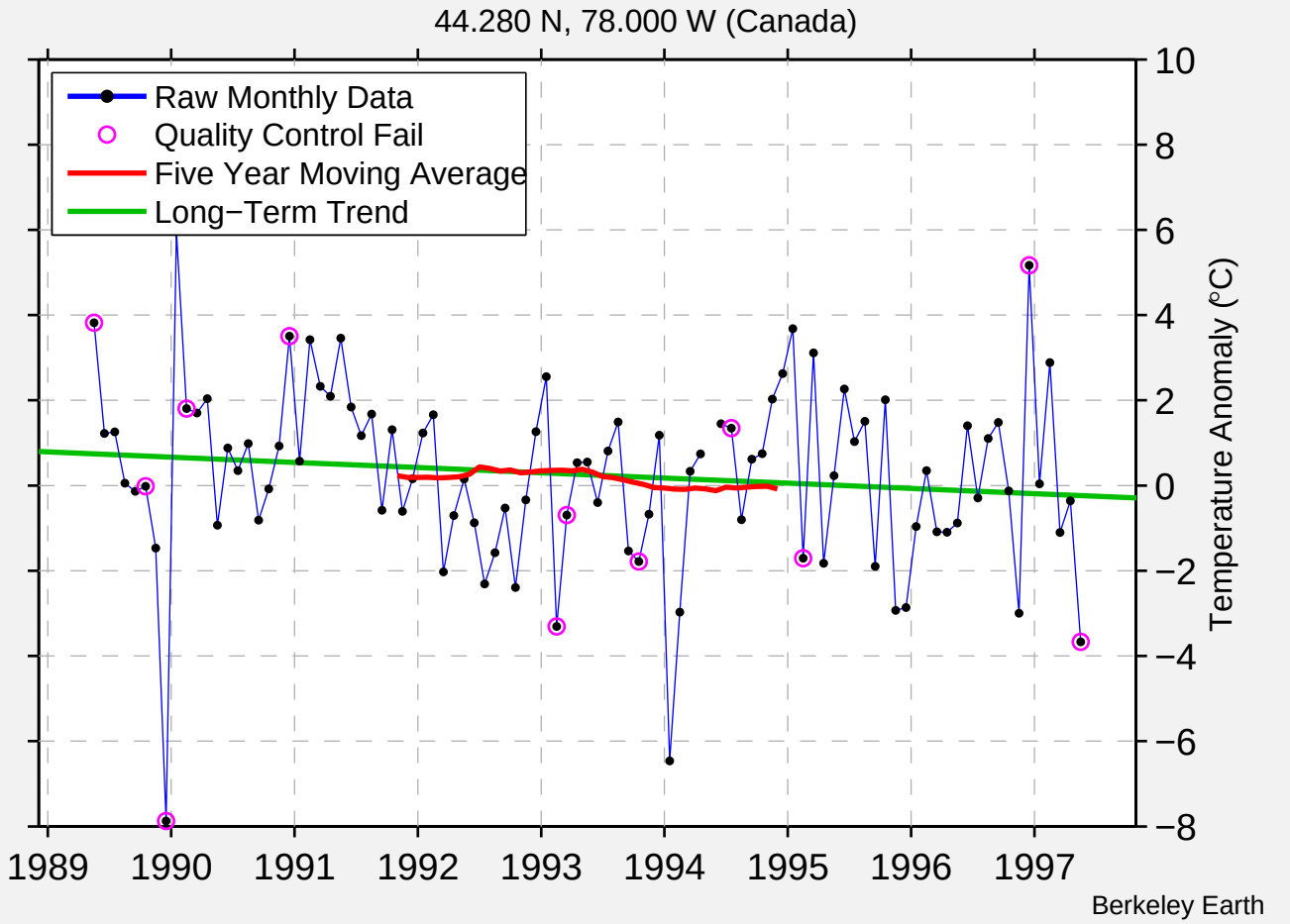
HASTINGS
44.280 N, 78.000 W (Canada)
Raw Monthly Data
Quality Control Fail
Five Year Moving Average
Long−Term Trend
Temperature Anomaly (°C)
10
8
6
4
2
0
−2
−4
−6
−8
1989
1990
1991
1992
1993
1994
1995
1996
1997
Berkeley Earth