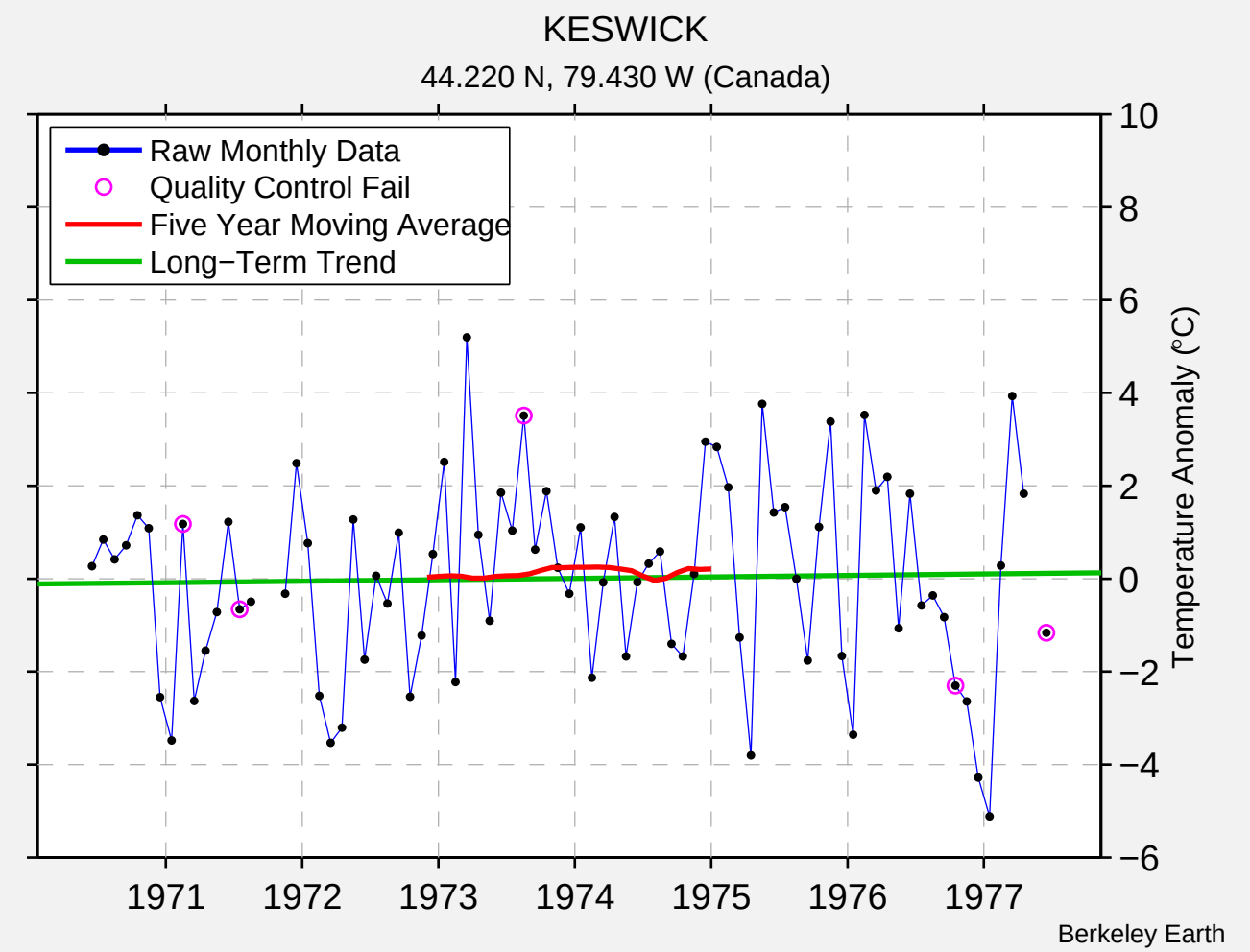
KESWICK
44.220 N, 79.430 W (Canada)
Raw Monthly Data
Quality Control Fail
Five Year Moving Average
Long−Term Trend
Temperature Anomaly (°C)
10
8
6
4
2
0
−2
−4
−6
1971
1972
1973
1974
1975
1976
1977
Berkeley Earth