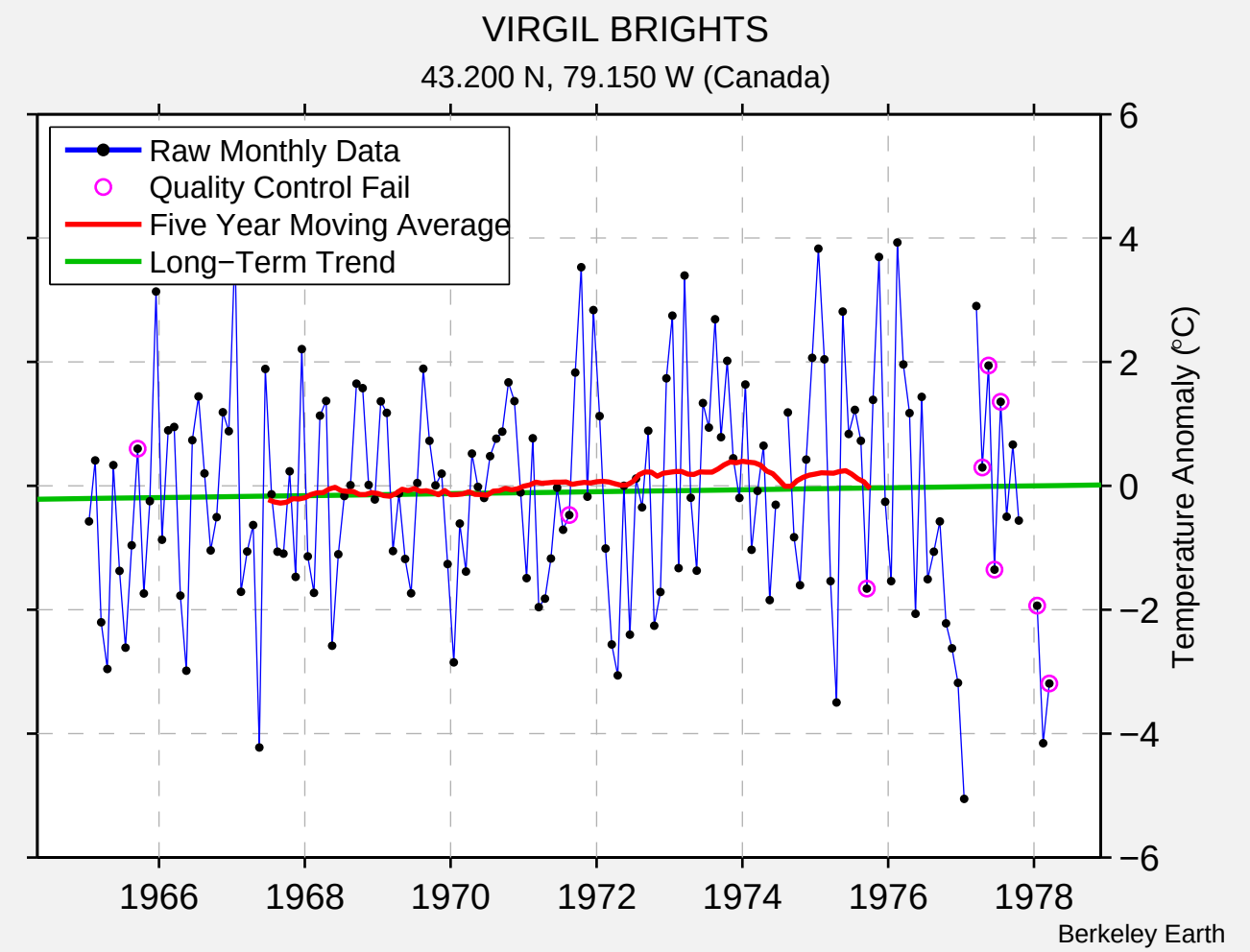
VIRGIL BRIGHTS
43.200 N, 79.150 W (Canada)
Raw Monthly Data
Quality Control Fail
Five Year Moving Average
Long−Term Trend
Temperature Anomaly (°C)
6
4
2
0
−2
−4
−6
1966
1968
1970
1972
1974
1976
1978
Berkeley Earth