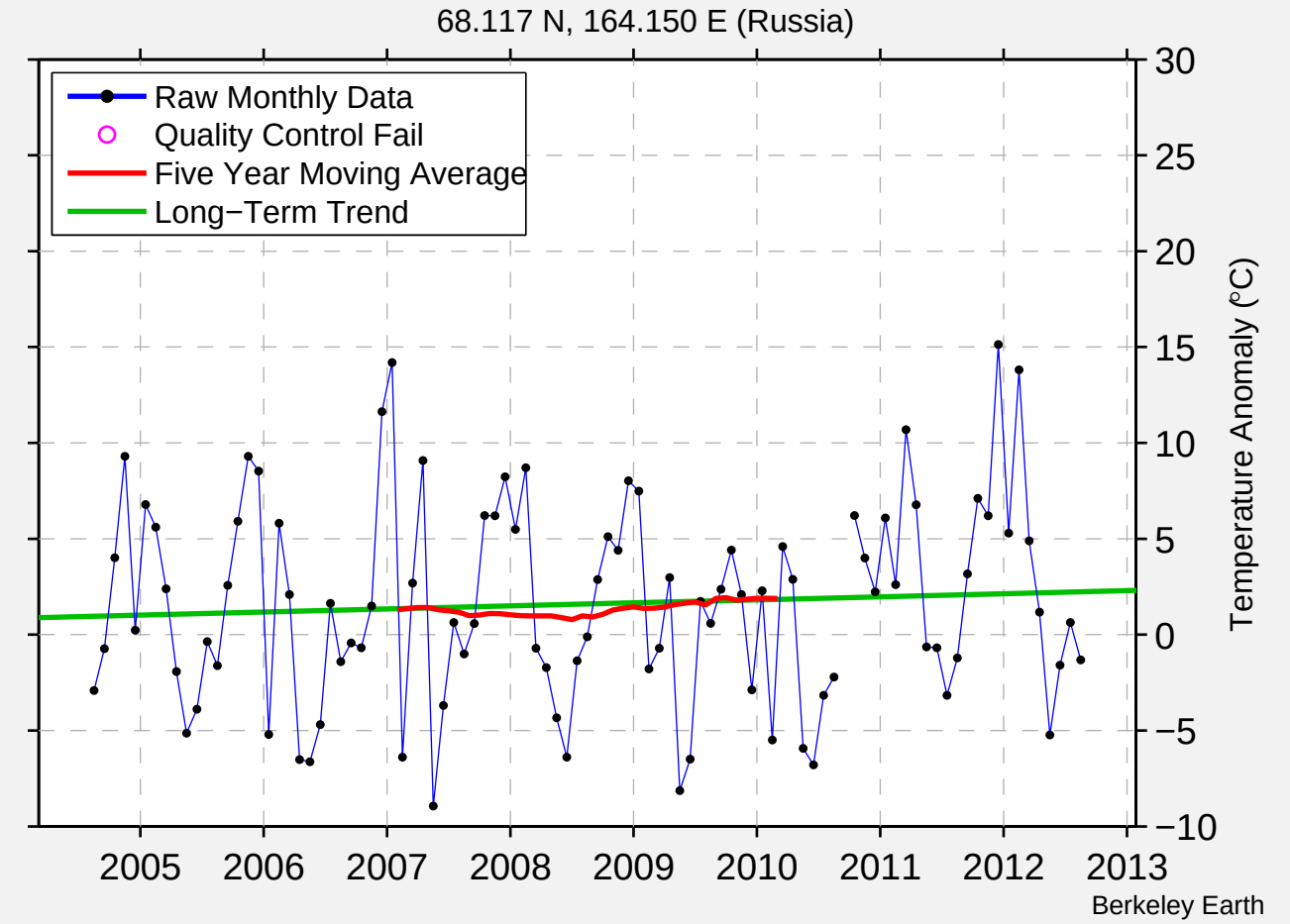
OSTROVNOYE
68.117 N, 164.150 E (Russia)
Raw Monthly Data
Quality Control Fail
Five Year Moving Average
Long−Term Trend
Temperature Anomaly (°C)
30
25
20
15
10
5
0
−5
−10
2005
2006
2007
2008
2009
2010
2011
2012
2013
Berkeley Earth