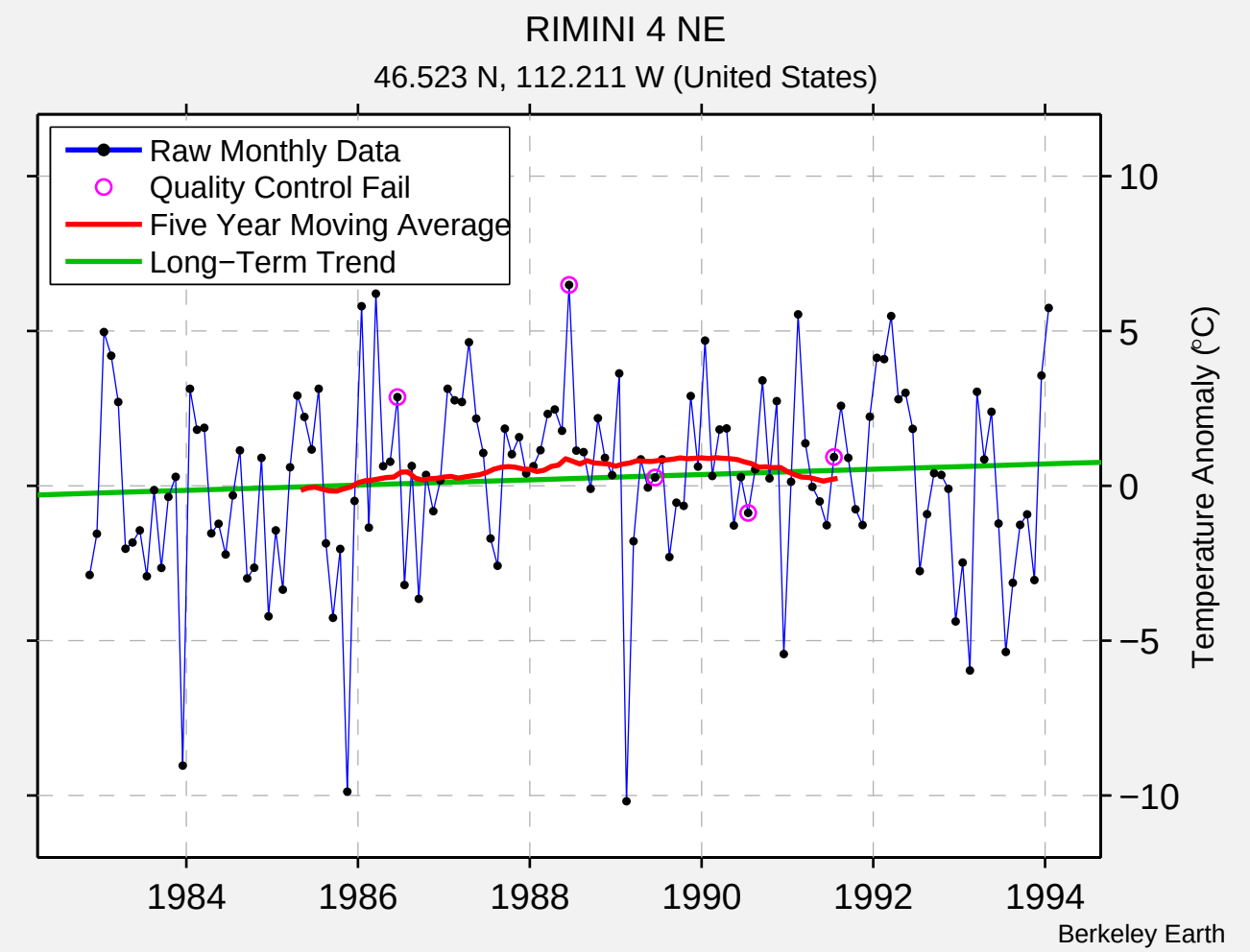
RIMINI 4 NE
46.523 N, 112.211 W (United States)
Raw Monthly Data
Quality Control Fail
Five Year Moving Average
Long−Term Trend
10
5
0
−5
−10
Temperature Anomaly (°C)
1984
1986
1988
1990
1992
1994
Berkeley Earth