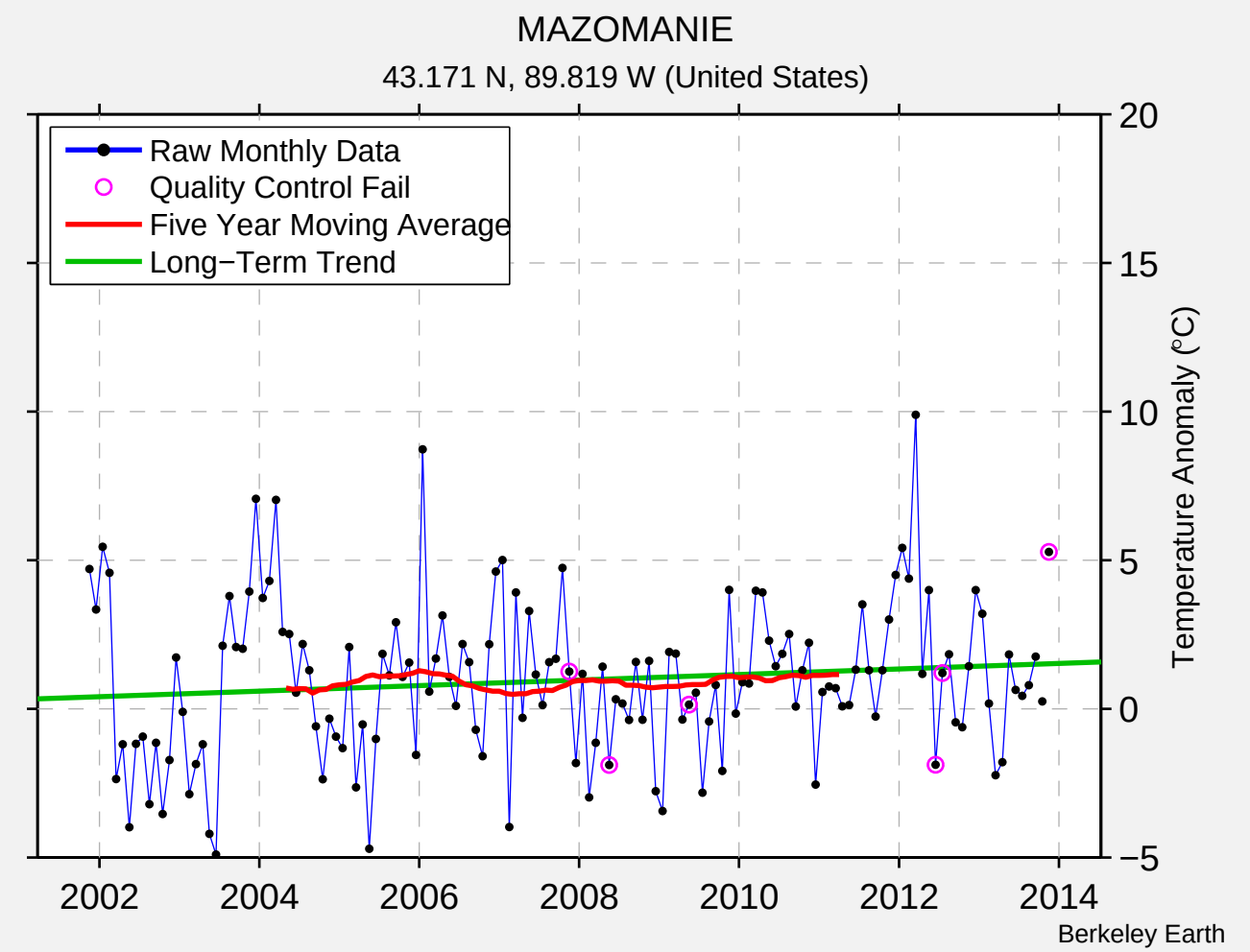
MAZOMANIE
43.171 N, 89.819 W (United States)
Raw Monthly Data
Quality Control Fail
Five Year Moving Average
Long−Term Trend
Temperature Anomaly (°C)
20
15
10
5
0
−5
2002
2004
2006
2008
2010
2012
2014
Berkeley Earth