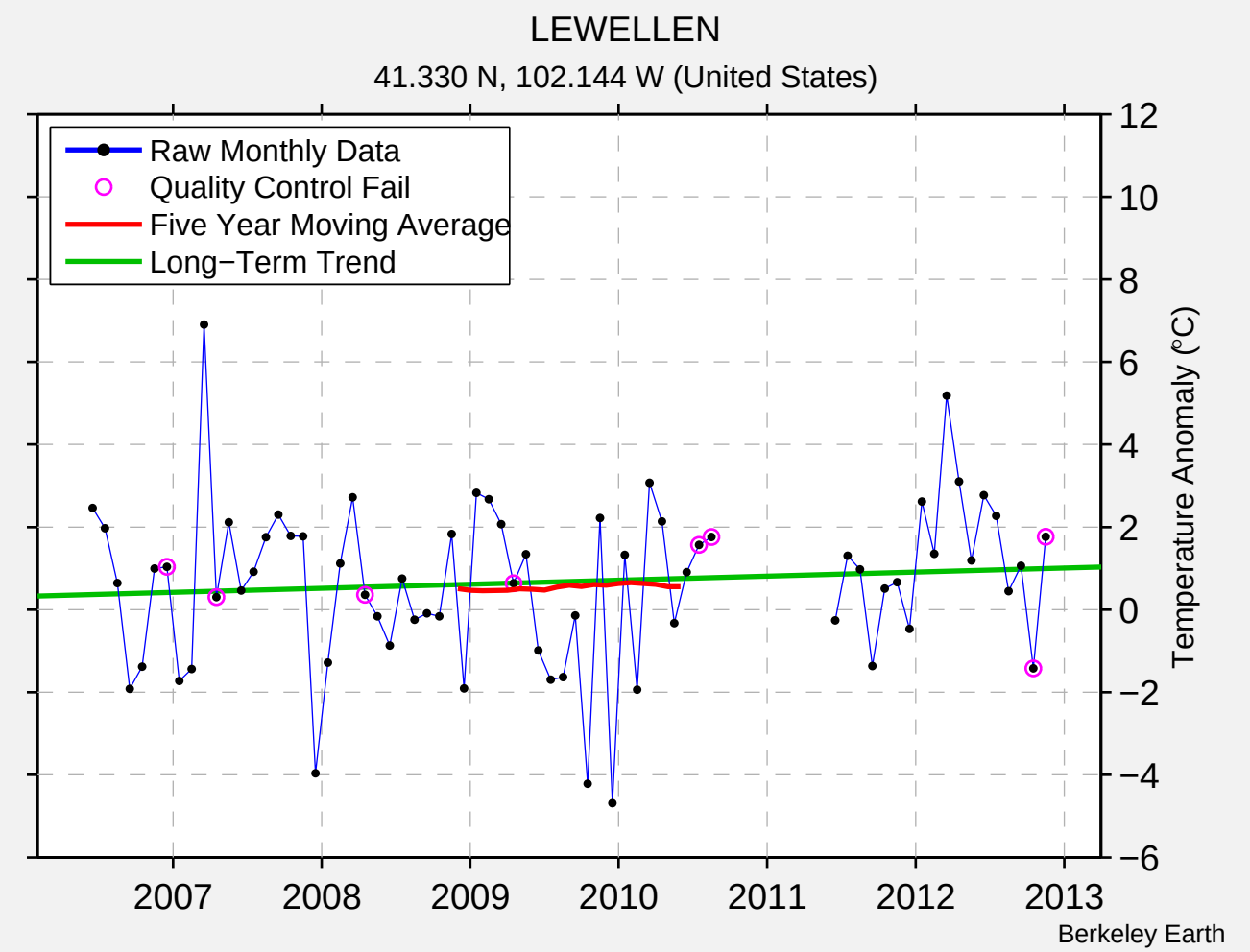
LEWELLEN
41.330 N, 102.144 W (United States)
Raw Monthly Data
Quality Control Fail
Five Year Moving Average
Long−Term Trend
Temperature Anomaly (°C)
12
10
8
6
4
2
0
−2
−4
−6
2007
2008
2009
2010
2011
2012
2013
Berkeley Earth