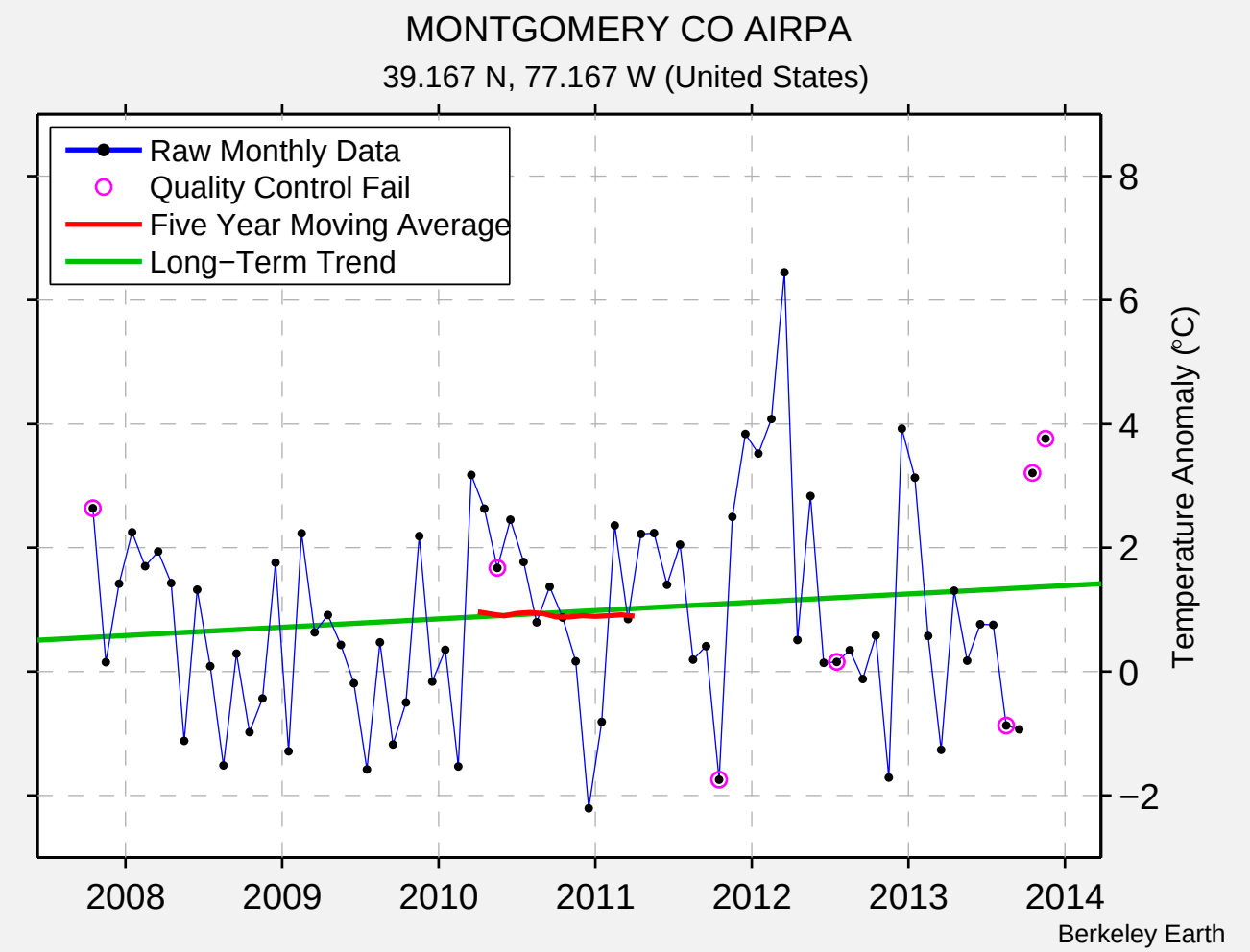
MONTGOMERY CO AIRPA
39.167 N, 77.167 W (United States)
Raw Monthly Data
Quality Control Fail
Five Year Moving Average
Long−Term Trend
Temperature Anomaly (°C)
8
6
4
2
0
−2
2008
2009
2010
2011
2012
2013
2014
Berkeley Earth