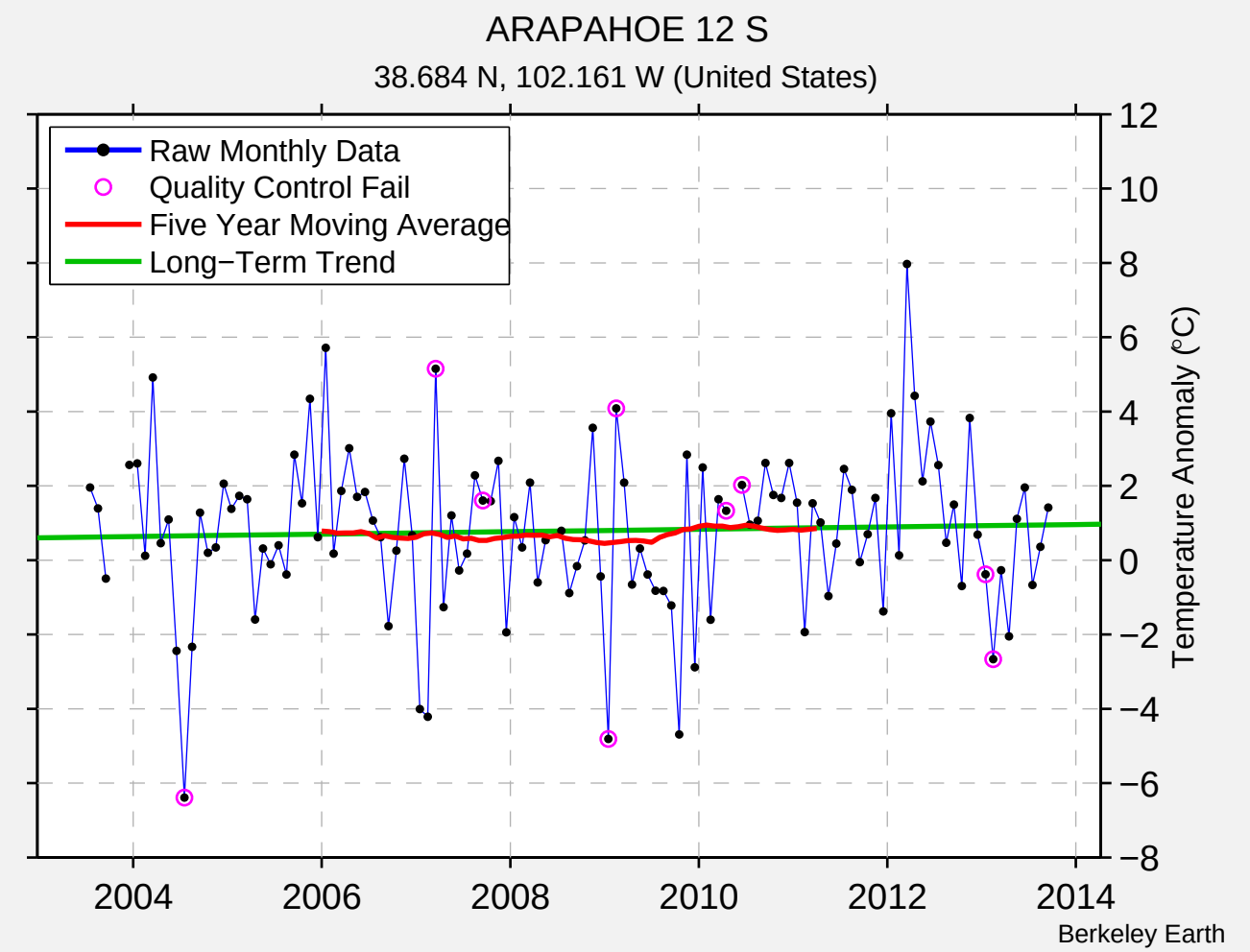
ARAPAHOE 12 S
38.684 N, 102.161 W (United States)
Raw Monthly Data
Quality Control Fail
Five Year Moving Average
Long−Term Trend
Temperature Anomaly (°C)
12
10
8
6
4
2
0
−2
−4
−6
−8
2004
2006
2008
2010
2012
2014
Berkeley Earth