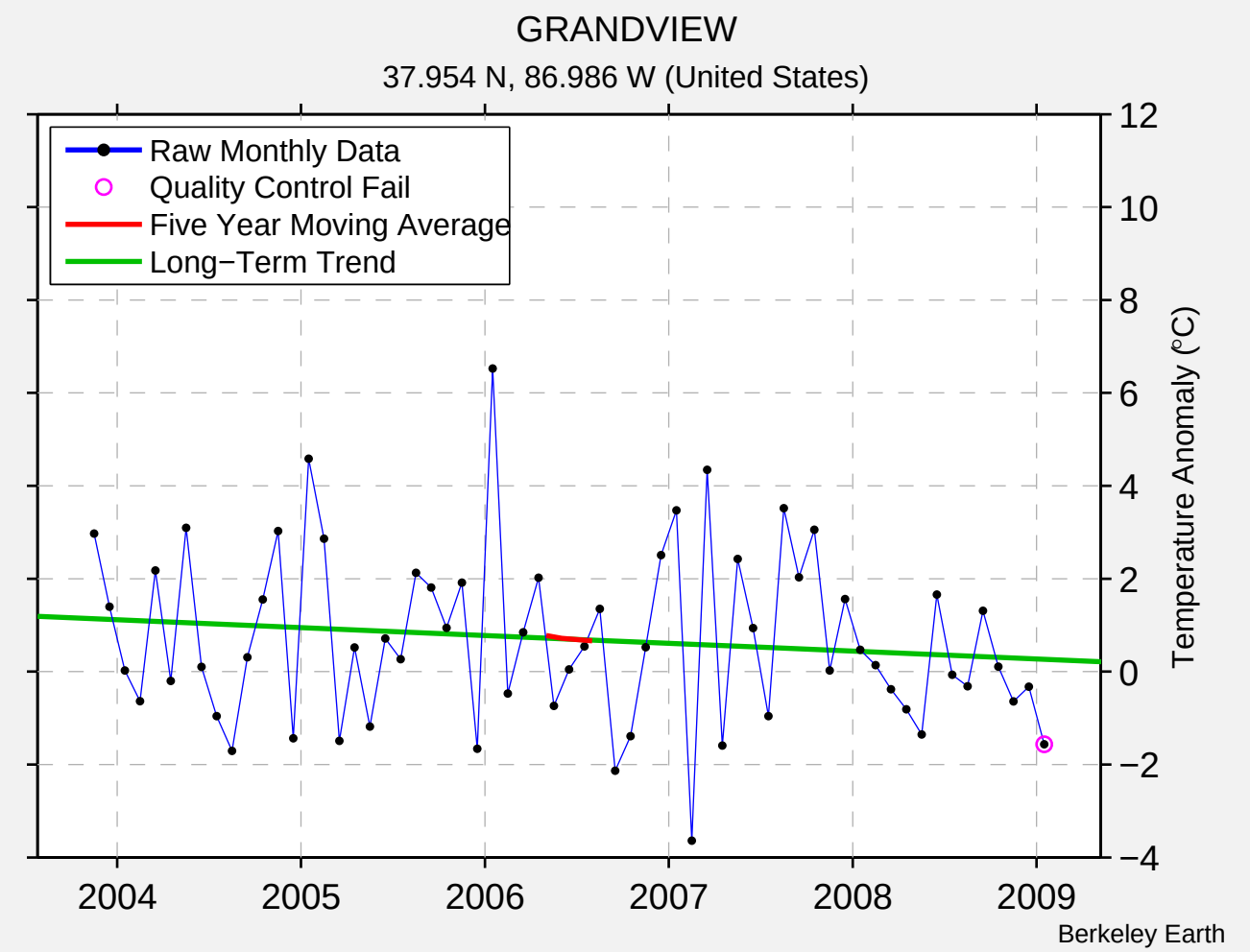
GRANDVIEW
37.954 N, 86.986 W (United States)
Raw Monthly Data
Quality Control Fail
Five Year Moving Average
Long−Term Trend
Temperature Anomaly (°C)
12
10
8
6
4
2
0
−2
−4
2004
2005
2006
2007
2008
2009
Berkeley Earth