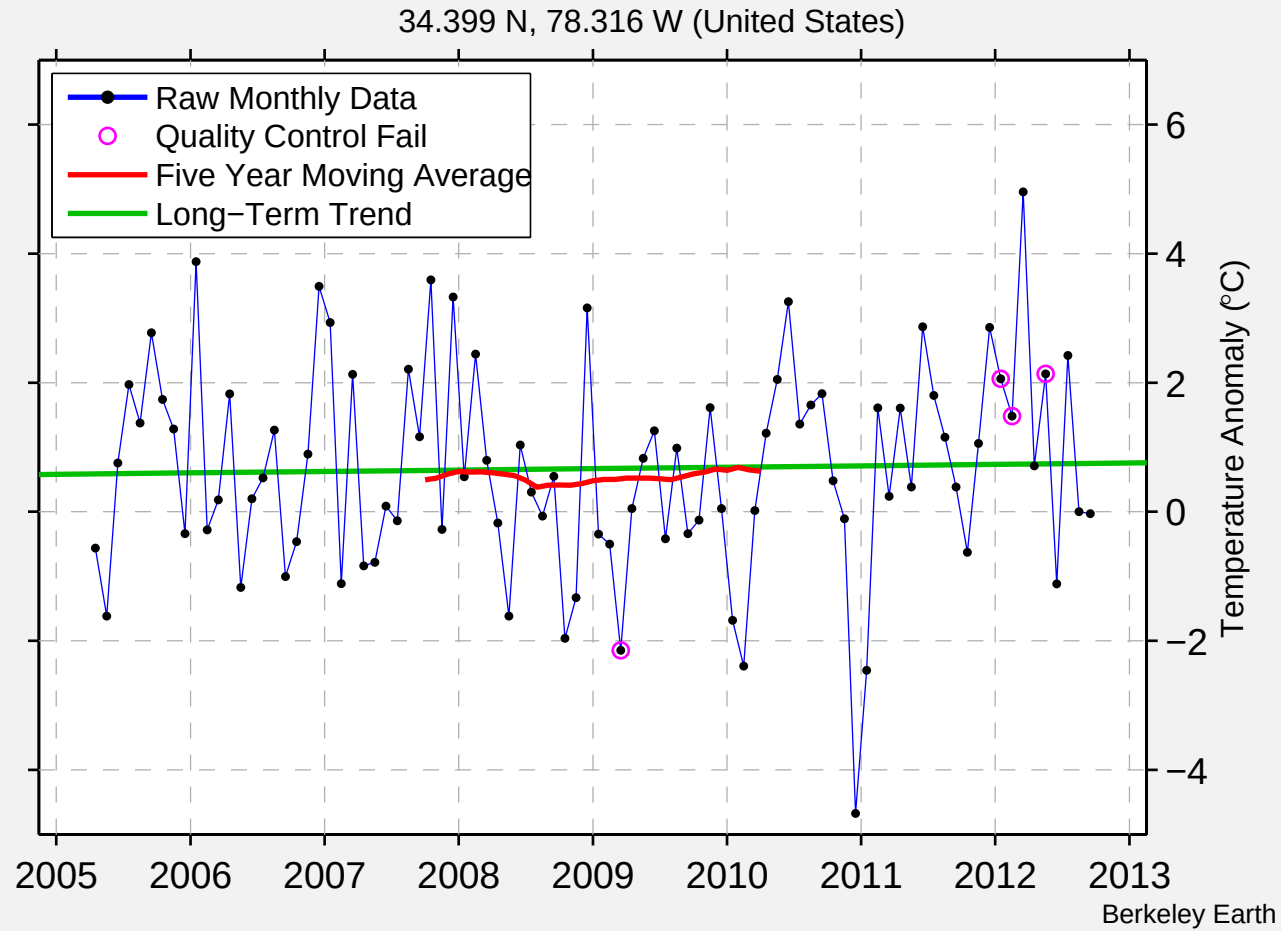
EAST ARCADIA 2 NE
34.399 N, 78.316 W (United States)
Raw Monthly Data
Quality Control Fail
Five Year Moving Average
Long−Term Trend
Temperature Anomaly (°C)
6
4
2
0
−2
−4
2005
2006
2007
2008
2009
2010
2011
2012
2013
Berkeley Earth