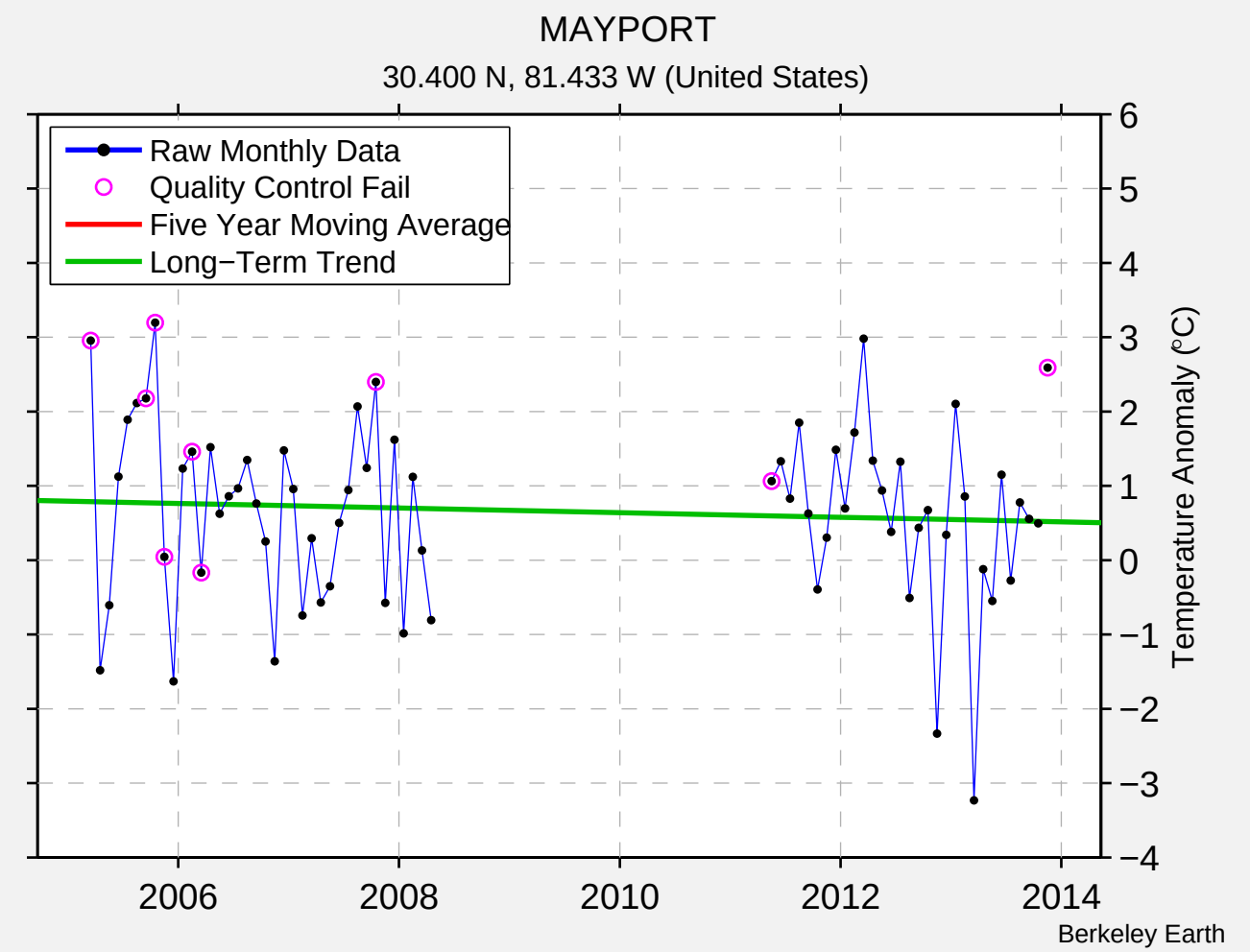
MAYPORT
30.400 N, 81.433 W (United States)
Raw Monthly Data
Quality Control Fail
Five Year Moving Average
Long−Term Trend
Temperature Anomaly (°C)
6
5
4
3
2
1
0
−1
−2
−3
−4
2006
2008
2010
2012
2014
Berkeley Earth