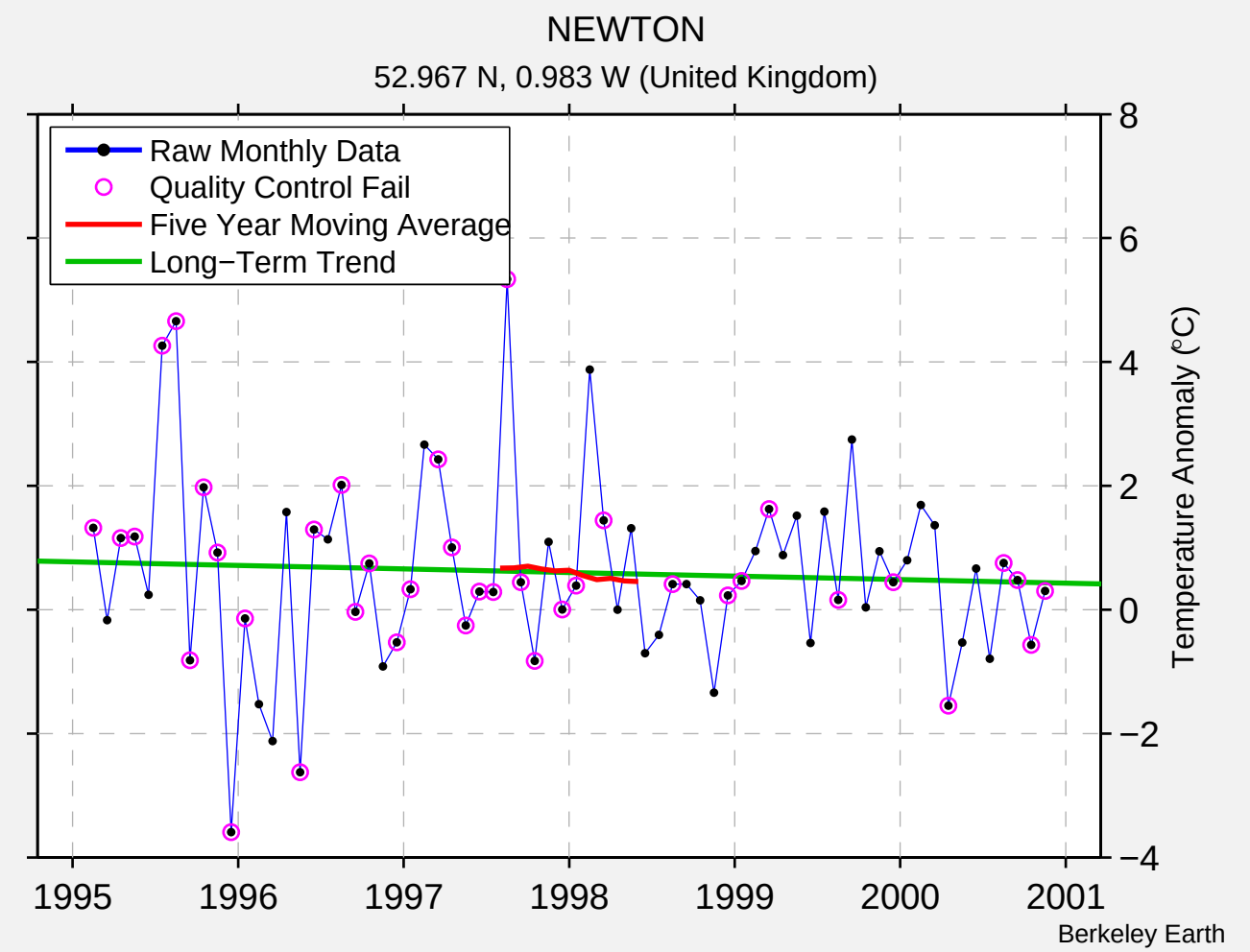
NEWTON
52.967 N, 0.983 W (United Kingdom)
Raw Monthly Data
Quality Control Fail
Five Year Moving Average
Long−Term Trend
Temperature Anomaly (°C)
8
6
4
2
0
−2
−4
1995
1996
1997
1998
1999
2000
2001
Berkeley Earth