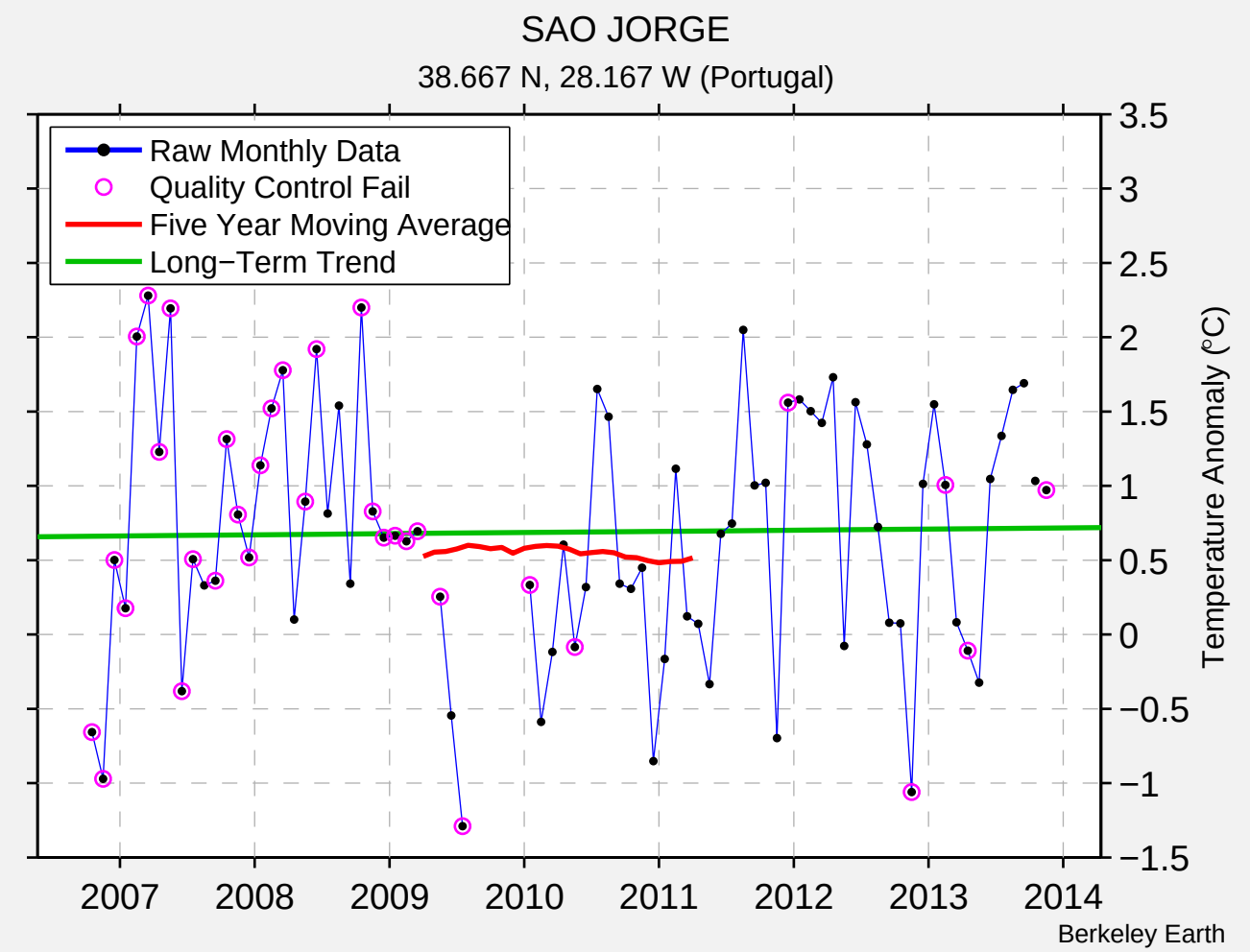
SAO JORGE
38.667 N, 28.167 W (Portugal)
Raw Monthly Data
Quality Control Fail
Five Year Moving Average
Long−Term Trend
Temperature Anomaly (°C)
3.5
3
2.5
2
1.5
1
0.5
0
−0.5
−1
−1.5
2007
2008
2009
2010
2011
2012
2013
2014
Berkeley Earth