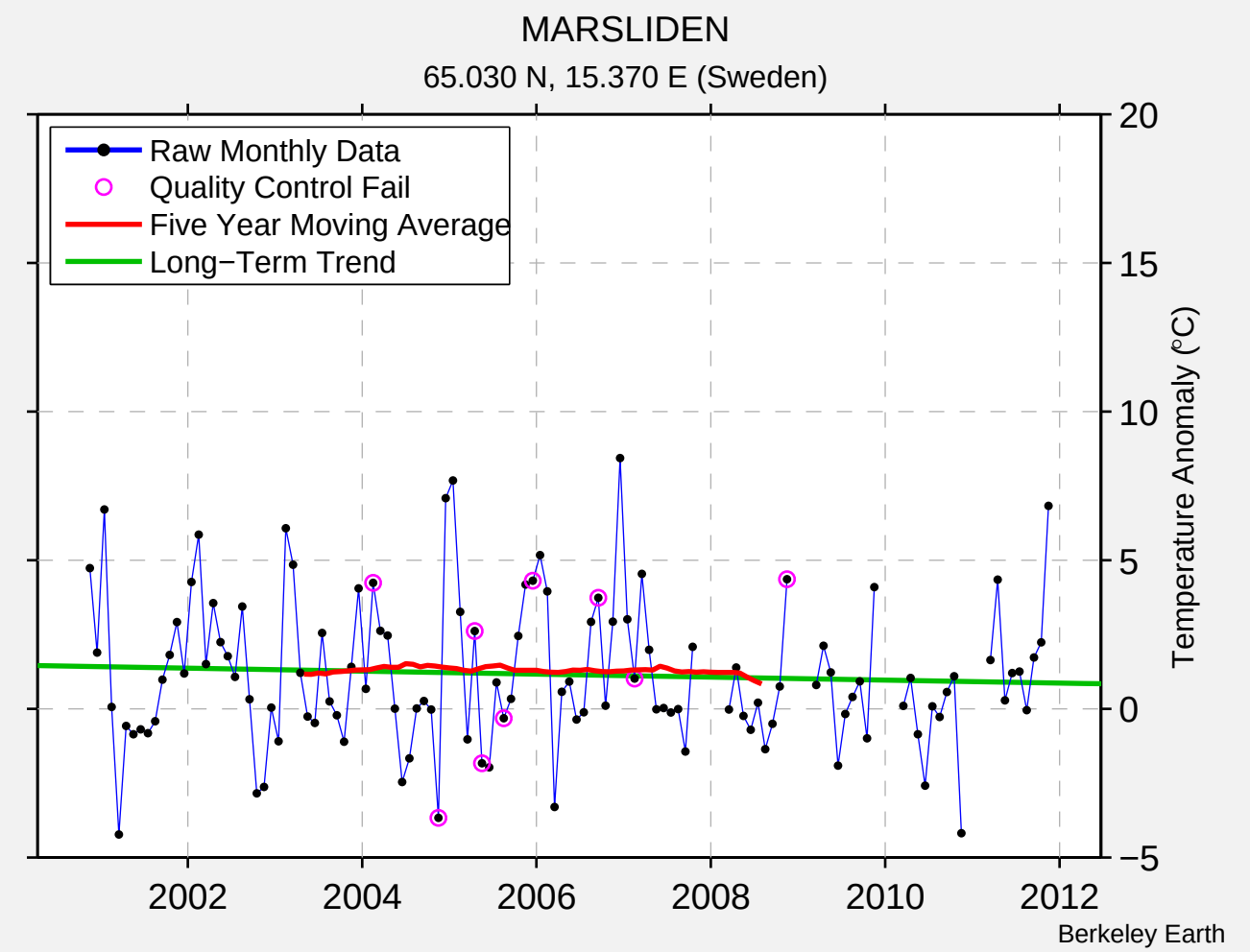
MARSLIDEN
65.030 N, 15.370 E (Sweden)
Raw Monthly Data
Quality Control Fail
Five Year Moving Average
Long−Term Trend
Temperature Anomaly (°C)
20
15
10
5
0
−5
2002
2004
2006
2008
2010
2012
Berkeley Earth