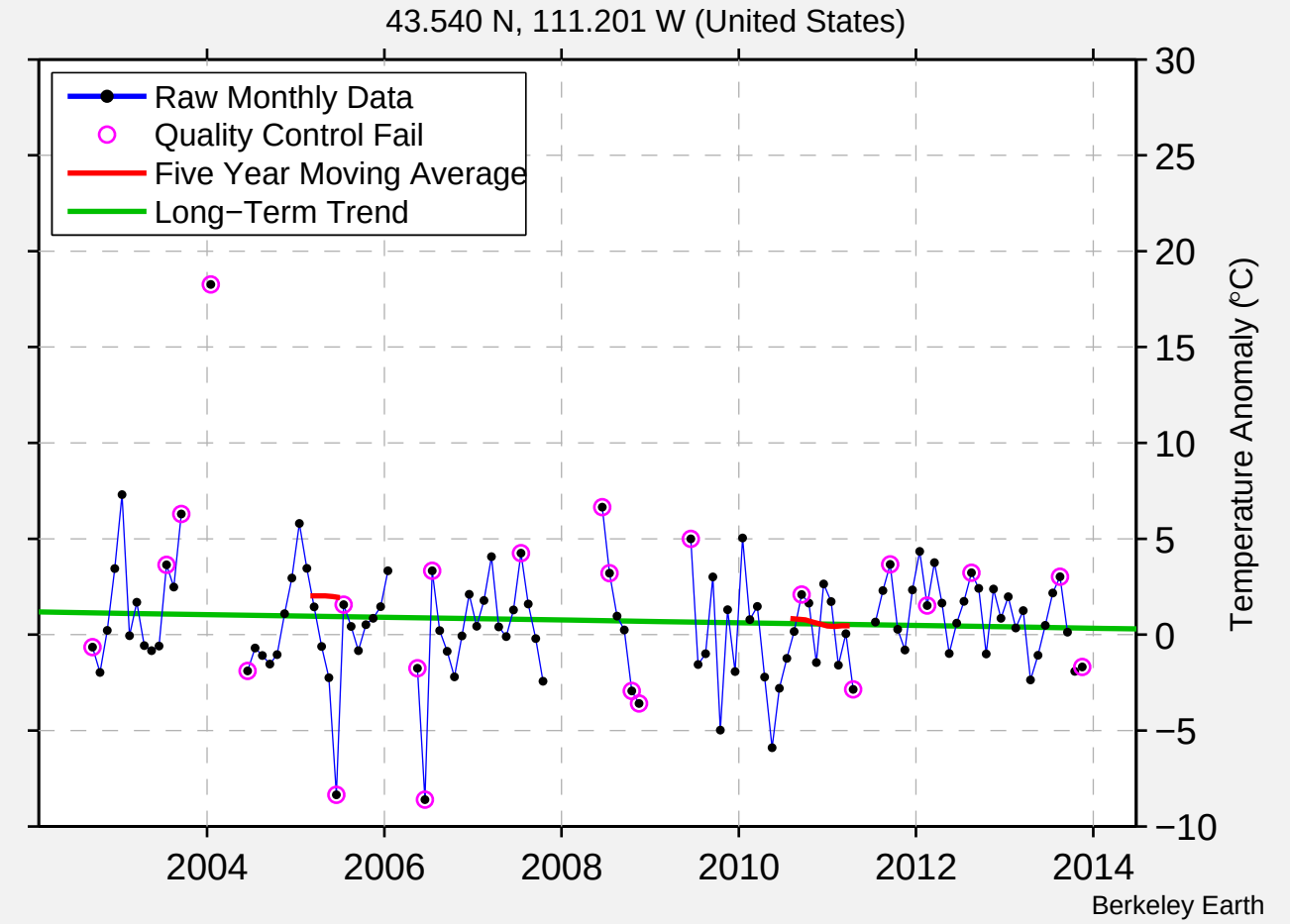
PINE CREEK PASS IDAHO (TETON C
43.540 N, 111.201 W (United States)
Raw Monthly Data
Quality Control Fail
Five Year Moving Average
Long−Term Trend
Temperature Anomaly (°C)
30
25
20
15
10
5
0
−5
−10
2004
2006
2008
2010
2012
2014
Berkeley Earth