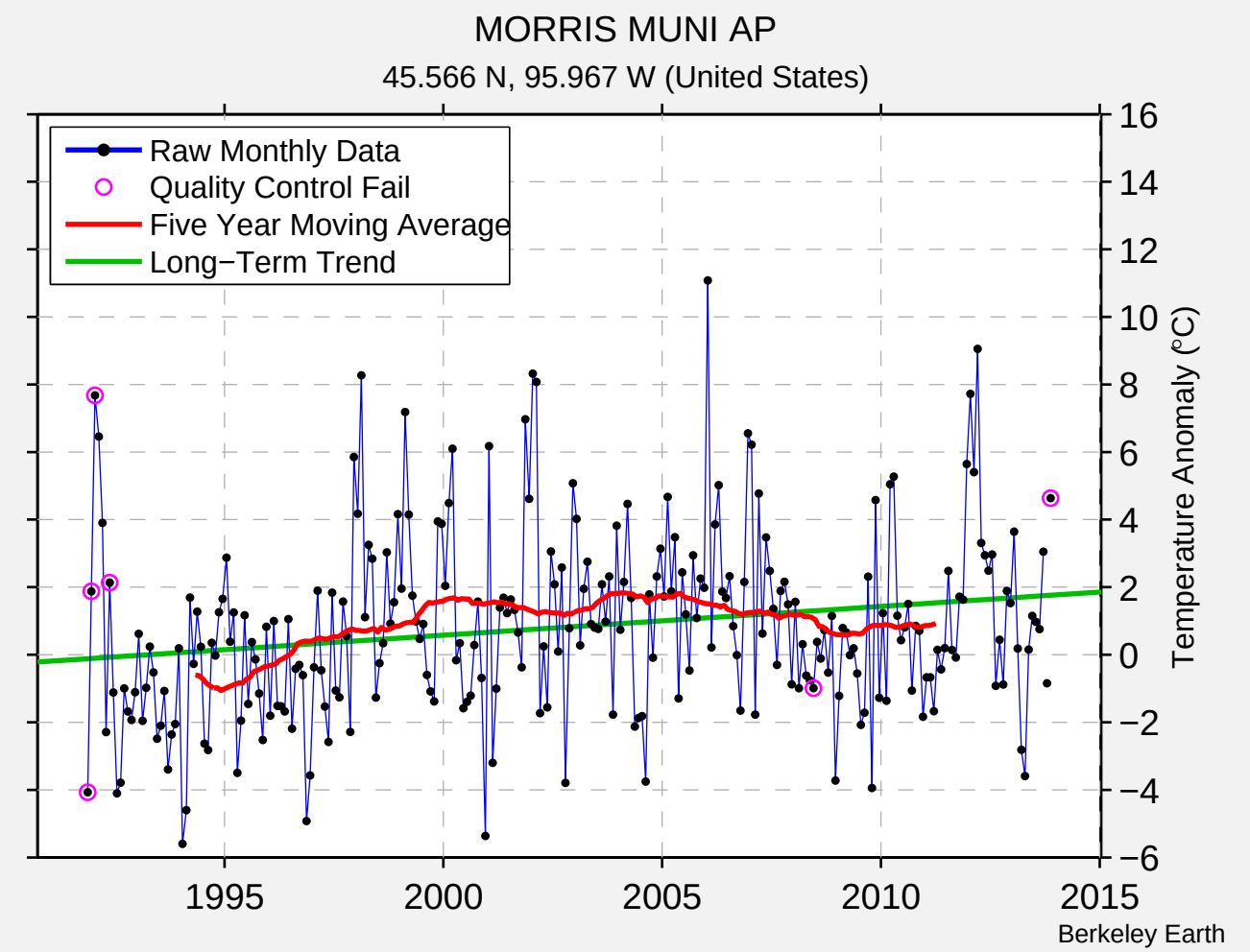
MORRIS MUNI AP
45.566 N, 95.967 W (United States)
Raw Monthly Data
Quality Control Fail
Five Year Moving Average
Long−Term Trend
Temperature Anomaly (°C)
16
14
12
10
8
6
4
2
0
−2
−4
−6
1995
2000
2005
2010
2015
Berkeley Earth