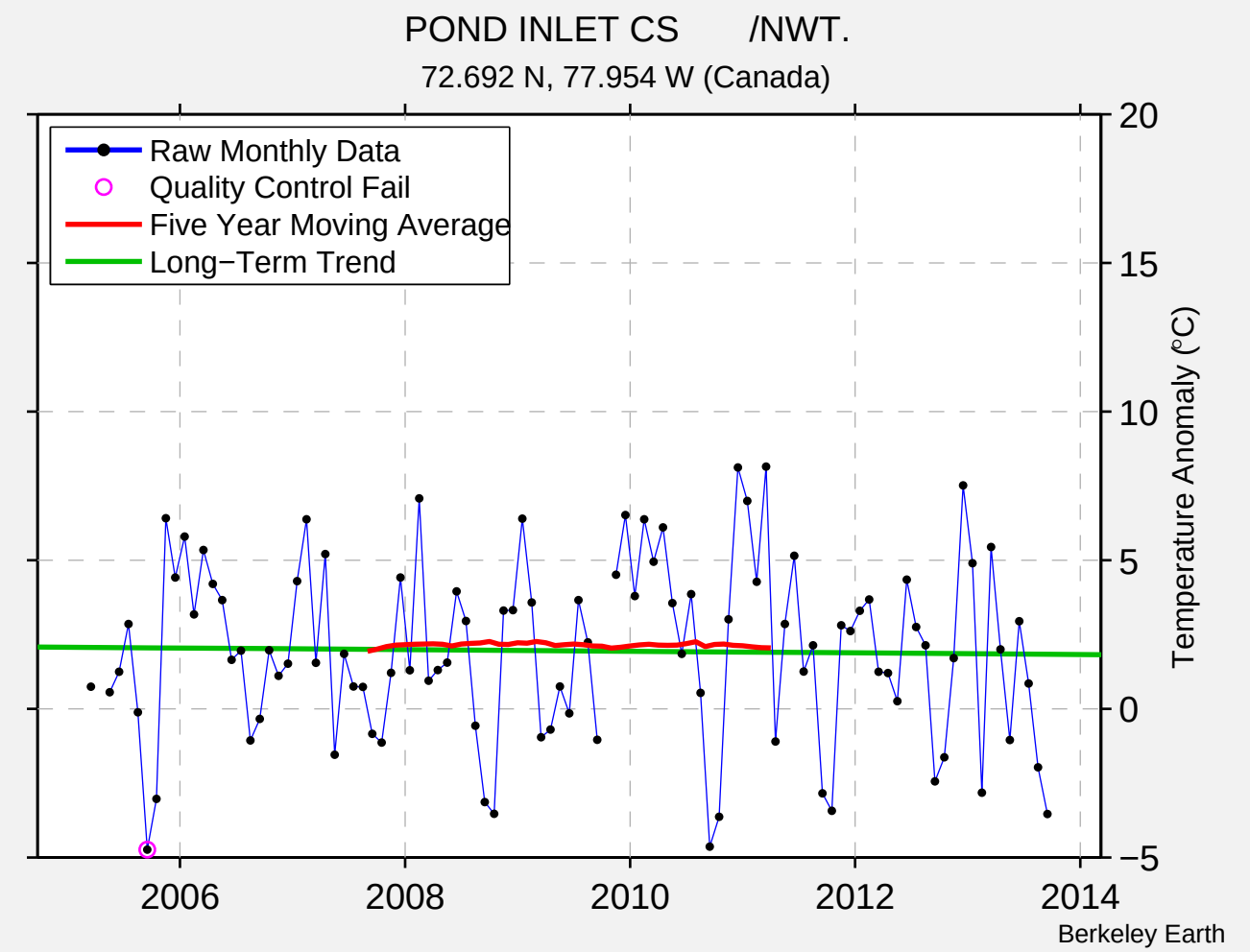
POND INLET CS /NWT.
72.692 N, 77.954 W (Canada)
Raw Monthly Data
Quality Control Fail
Five Year Moving Average
Long−Term Trend
Temperature Anomaly (°C)
20
15
10
5
0
−5
2006
2008
2010
2012
2014
Berkeley Earth