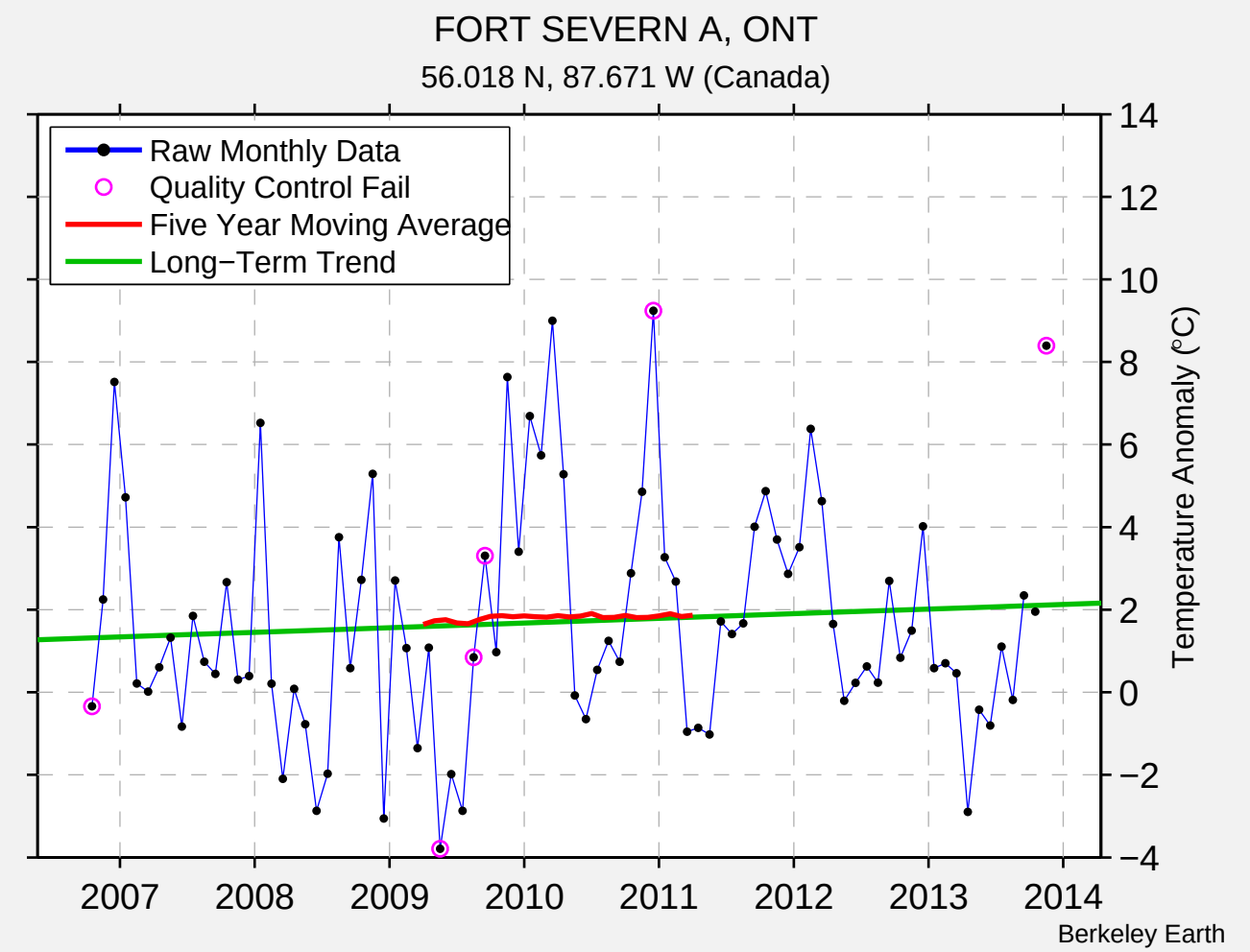
FORT SEVERN A, ONT
56.018 N, 87.671 W (Canada)
Raw Monthly Data
Quality Control Fail
Five Year Moving Average
Long−Term Trend
Temperature Anomaly (°C)
14
12
10
8
6
4
2
0
−2
−4
2007
2008
2009
2010
2011
2012
2013
2014
Berkeley Earth