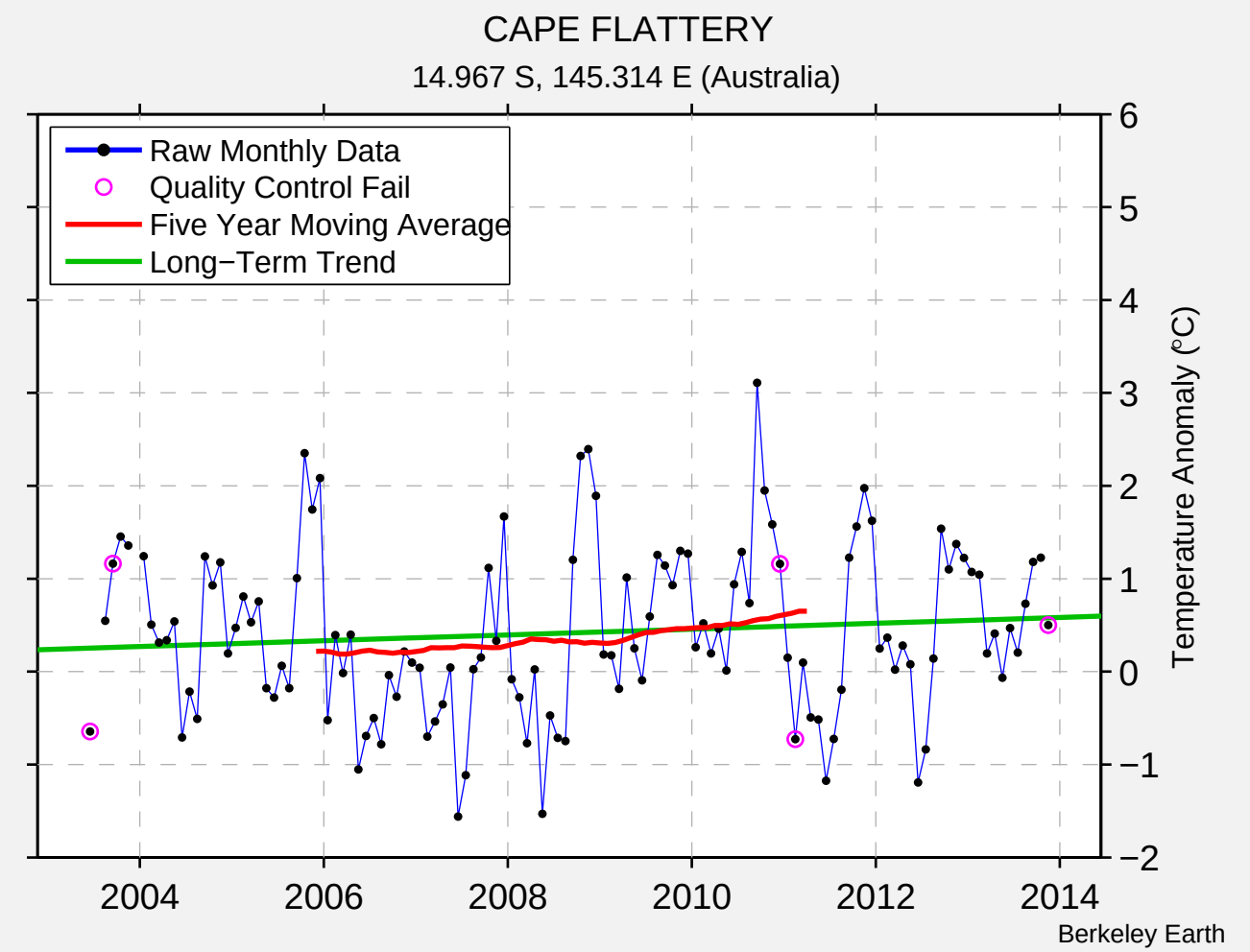
CAPE FLATTERY
14.967 S, 145.314 E (Australia)
Raw Monthly Data
Quality Control Fail
Five Year Moving Average
Long−Term Trend
Temperature Anomaly (°C)
6
5
4
3
2
1
0
−1
−2
2004
2006
2008
2010
2012
2014
Berkeley Earth