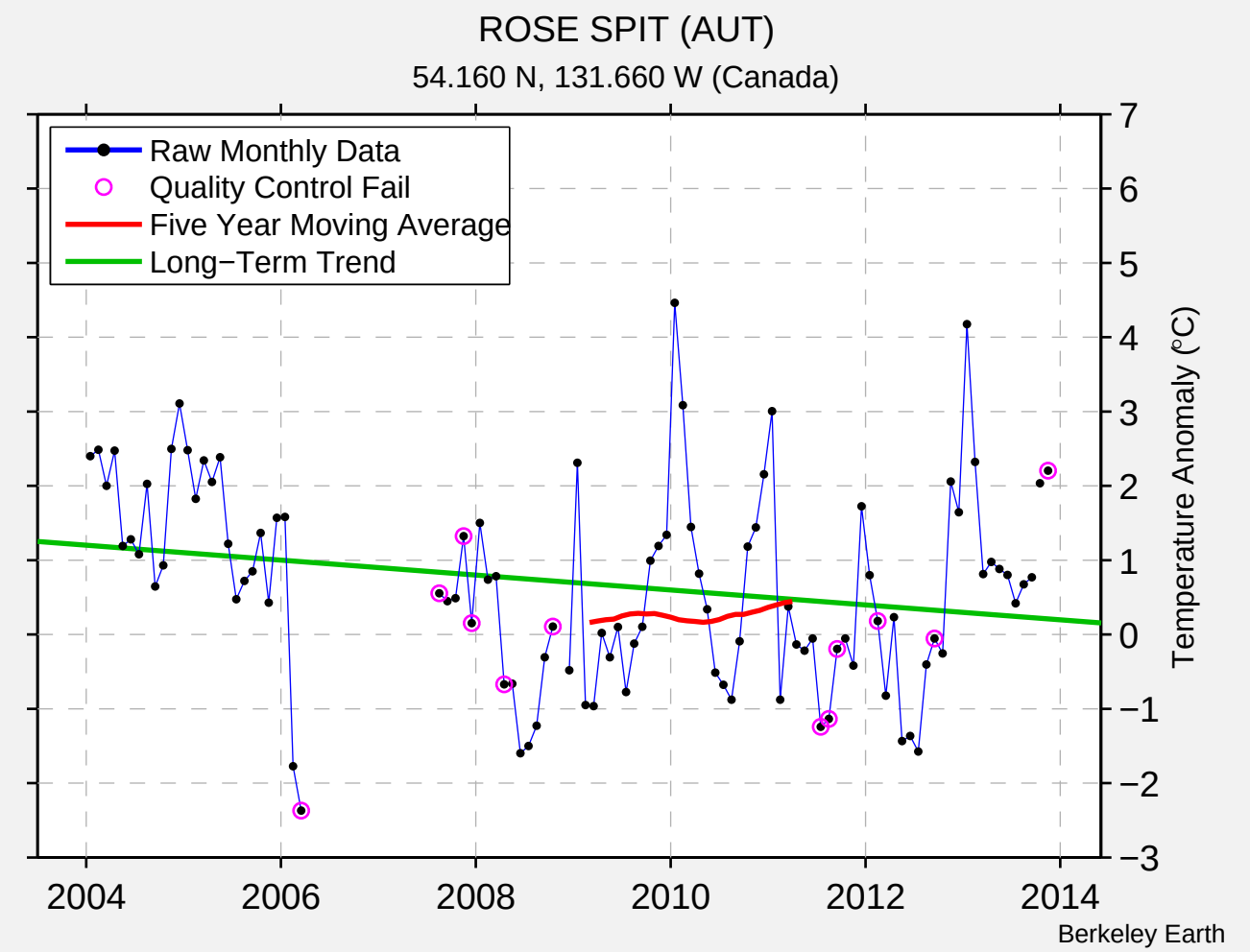
ROSE SPIT (AUT)
54.160 N, 131.660 W (Canada)
Raw Monthly Data
Quality Control Fail
Five Year Moving Average
Long−Term Trend
Temperature Anomaly (°C)
7
6
5
4
3
2
1
0
−1
−2
−3
2004
2006
2008
2010
2012
2014
Berkeley Earth