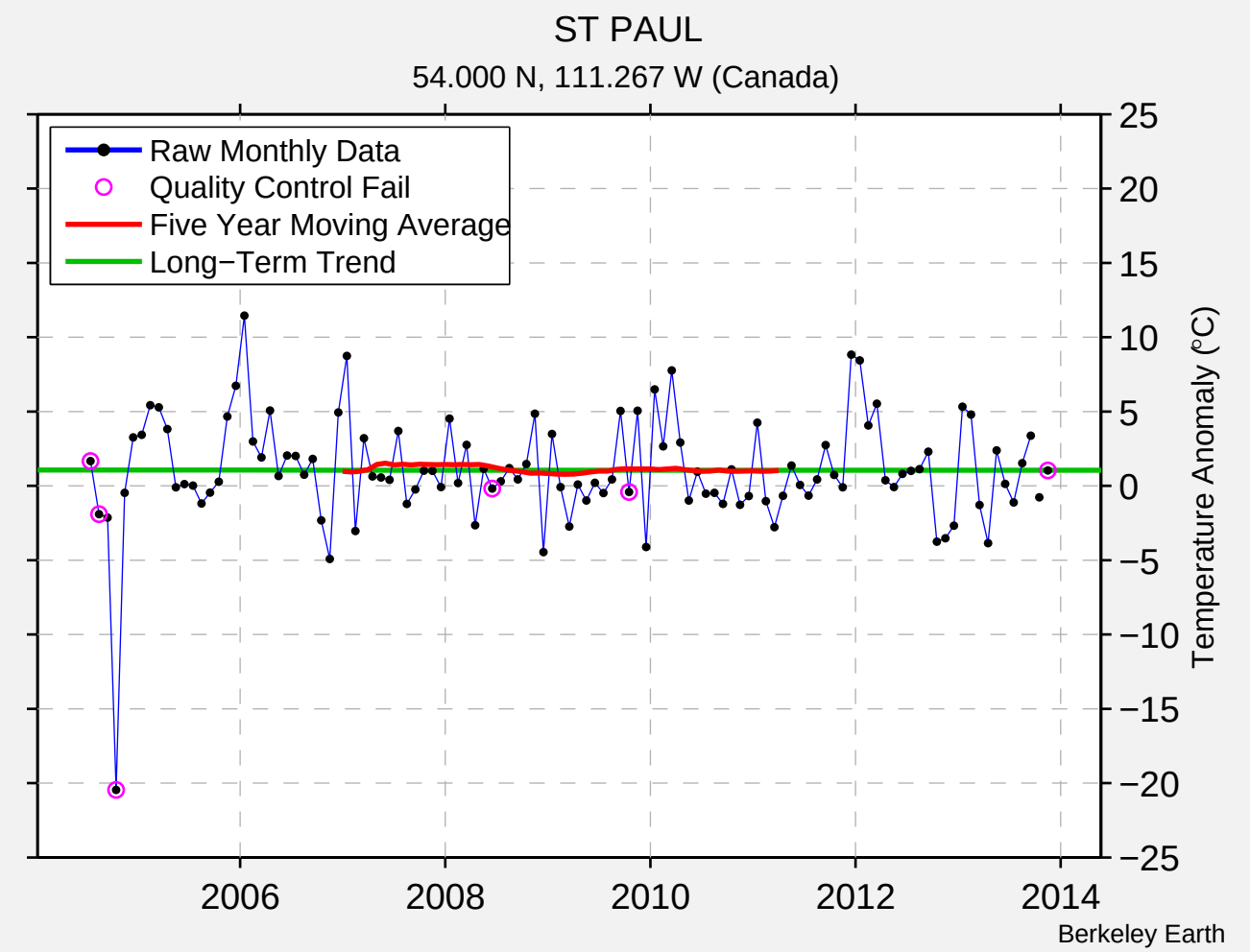
ST PAUL
54.000 N, 111.267 W (Canada)
Raw Monthly Data
Quality Control Fail
Five Year Moving Average
Long−Term Trend
Temperature Anomaly (°C)
25
20
15
10
5
0
−5
−10
−15
−20
−25
2006
2008
2010
2012
2014
Berkeley Earth